OUR PHONE NUMBERS
Business Office—206
News Office—205
Always At Your Service

The Coshocton Tribune
AND TIMES-AGE

THE WEATHER
OHIO—Generally fair tonight and Tuesday. Little change in temperature.

FULL INTERNATIONAL NEWS SERVICE NEWS REPORT

CIRCULATION BOOKS OPEN TO ALL

VOL. XIV, NO. 236 MONDAY AFTERNOON, MAY 28, 1923. THREE CENTS

Splits Menace Both of Major Parties in '24

League of Nations Is Barrier to Harmony Among Democrats

FIGHT IS SECRET

Republicans Wrangle Over World Court Plan of Harding

By GEORGE R. HOLMES

WASHINGTON, May 28—Unless some highly efficient peace making is accomplished in the quiet months of this drowsy political summer, it seems fairly certain, political observers agreed today, that both major parties will slide into the presidential year of 1924 with sizable splits within their ranks over international policies.

While the Republicans are warring between thmselves over the issue of President Harding's court proposal, the Democrats are no less divided, even at this early stage of the game, over whether the Democratic platform of 1924 shall specifically endorse the league of nations as did the platform in 1920.

The Republican fighting is in the open; the Democratic fighting formed one of the chief topics discussed at the McAdoo conference here last week, it was learned today.

McAdoo himself participated. After the conference, Senator William H. King, Democratic, of Utah, caused a small sensation in Democratic circles with the confident prediction that McAdoo would be the nominee of the convention next year and that the pitform would not pledge the party to American entrance into the league of nations.

"Mr. McAdoo and the platform," said King, "will favor an association of nations, but the present league as such will receive no such

(Continued on Page Five)

QUEBEC TOWN IS SWEPT BY FIRE; LOSS IS $400,000

STE. AGATHE, Que., May 28.—Firemen today were playing streams of water on the smouldering ruins of 150 buildings, destroyed in the disastrous fire that swept the entire southern section of this summer resort with loss estimated at $400,000.

Nearly 100 families are homeless.

The fire broke out in a shed Saturday afternoon and burned fiercely until late Sunday.

While firemen fought the blaze, the parish priest carried the sacred host around the fire zone all Sunday afternoon.

One volunteer fireman was injured.

WILL OF ELEANOR JANE DENZER IS FILED IN PROBATE

The will of Eleanor Jane Denzer, deceased, which has been filed in probate court, directs that the executor sell her property on south Ninth-st. first of all.

The proceeds are to be used in paying funeral expenses, then $600 is to be paid to her husband Michael Denzer, and the remaining money is to be divided equally among a daughter Elizabeth Limebaugh, a son Lewis Denzer, and the children of a deceased son William and a deceased daughter Nora.

Michael Denzer is named executor. The will was made April 20, 1923.

YARNELL LEAVES FOR CINCINNATI

H. B. Yarnell of Akron, state commander of the Disabled American Veterans of the World War, who presided at the convention of that organization here last week, left Sunday for Cincinnati.

He will attend a conference of government officials there who are meeting to consider the work of rehabilitating Ohio's disabled veterans.

Copies of the resolutions pertaining to this work, which were passed at the state convention here last week, will be presented to the government men by Yarnell, and he will personally press the adoption of recommendations passed by the veterans, on the part of the government men.

World Famous Correspondent For Tribune at Washington

DAVID LAWRENCE

Celebrated Authority On Political Affairs To Write for Tribune

David Lawrence, for Years Recognized Among Leading Washington Correspondents and Read by Four Million Americans Will Furnish Daily Article On Inside Information at National Capital for Tribune Readers

The Coshocton Tribune has secured the services, as Washington correspondent, of David Lawrence, probably the best known writer on political international and economic affairs in the national capital today. Mr. Lawrence's dispatches will begin with the issue of June 3.

This provides our readers with a daily article on the "inside situation" at Washington which can be relied upon as accurate and authoritative.

Mr. Lawrence began newspaper work in 1903 on the Buffalo Express, working as a reporter until 1906, when he entered Princeton University. During his four years at Princeton he was correspondent for the Associated Press.

During his first two years at Princeton, Grover Cleveland was a source of important news, and Lawrence's first big "scoop" was a flash on the death of Cleveland in the summer of 1908. He gave this to the Associated Press, which was enabled to beat competitors by half an hour.

After his graduation from Princeton in 1910, Mr. Lawrence joined the Washington staff of the Associated Press, and after five months of work, which among others included "covering" the white house at night, he was sent to Mexico to write about the revolutionary troubles there. On his return in 1911 he was assigned to write the McNamara trial in Los Angeles, California.

In 1912 he was sent to Seagrit, N. J., to accompany Mr. Wilson in his first presidential campaign.

(Continued on Page Seven)

Phillips Woman Is Due in New Orleans Tues.

NEW ORLEANS, La., May 28. For the first time since she made her sensational escape from a Mexican jail, Mrs. Carrie Phillips, California hammer thrower, will glimpse her native land tomorrow. She is expected to land aboard the Cotton Channel Boat Co. boat expected to arrive in New Orleans Tuesday morning at 11 o'clock.

The hammer murderess, under heavy guard of Los Angeles deputy sheriffs, left Puerto Cortez Saturday for New Orleans.

DISTRICT SUNDAY SCHOOL OFFICERS ELECTED SUNDAY

The Rev. O. E. Vice was elected president of the Conesville district of the Coshocton-co Sunday School assiciation at the meeting held in the Conesville M. E. church Sunday afternoon.

The Rev. Norman Somerville was elected vice-president, Fred Lautenschlager secretary-treasurer, Mrs. Charles Rusk superintendent of the children's division, Mrs. Roy Patton superintendent of the young people's division, William Davis superintendent of the adult division, and Mrs. John Courtright superintendent of the administration division.

Nearly every school in Franklin and Vrginia townships was represented. The devotional services were in charge of Rev. Somerville, pastor of the Conesville M. E. church.

Splendid addresses on Sunday School work were made by S. J. Irwin and M. D. Custer of Coshocton. Talks on the objects of the county and district organizations were made by President Clyde L. Wells and county Secretary John C. Glenn.

The Misses Lillian and Lucille Crawford, Laura Denzer and Mary Louise Rinner sang several vocal selections. Miss Tirza Wells played the piano accompaniment.

The convention at Conesville Sunday afternoon is the last of the district conventions to be held before the county convention, which will be held in the Coshocton M. P. church June 1.

NINE KILLED BY AUTO AT DETROIT

DETROIT, Mich., May 28. Nine persons are dead and four are suffering serious injuries as the result of a collision between a truck and a passenger car near Detroit early today. The truck got safely across the crossing.

Four girls and two men were killed when the car crashed into the truck. The car was demolished and caught fire after being struck by an interurban and two others died from injuries received in other accidents.

VERDICT OF $1.20 IN DAMAGE SUIT BRINGS APPEAL

A damage award of $1.20 made against Charles Miskimens by Justice G. W. Amore, of Linton-tp, has been appealed to common pleas court by Miskimens.

The damage judgment was made in favor of Patrick A. Burke. Burke filed suit in Amore's court asking $12 damages. He declared that Miskimens had taken eight egg crates from his premises without permission and appropriated them to his own use.

The case was heard May 14. Four witnesses were called for the plaintiff and eight for the defendant. The justice awarded the plaintiff damages in the amount of $1.20 and assessed the costs of $35.55 against the defendant, according to the transcript which has been filed in common pleas court.

Hoover Places Great Hope in Electric Power

Secretary of Commerce Predicts Elimination of Waste

URGES PROGRESS

Believes Time's Ripe For National Program Of Development

By ROBERT S. THORNBURG

WASHINGTON, May 28 — The greatest hope for stabilizing American industry and eliminating waste in production now lies in the spread of electric power and its development in larger units, Secretary of Commerce Herbert Hoover said today in an interview. The time is ripe he said for a national program of electric power development.

Further great application of electricity is one of the surest roads not only to elimination of waste in industry, but to the stabilization of industry itself, said Hoover.

"Beyond this the enlarged scale of generation, distribution and reinforcement of reserve supplies of electric power, spread over large areas, makes for continuity in industrial production such as cannot be secured in any other way.

"The growing inter-connection of existing power systems and their reinforcement with larger centralized production units will serve to further assure the productive industries stability of their own power to a degree of importance that can be compared only to the relation of our federal reserve banking system in stabilizing credit.

"Increased application of electric power to replace innumerable small units of direct steam production not only becomes a great saving in human labor, a general increase of continuity of operation and a great reduction in the waste of material but it is also a great contribution

(Continued on Page Five)

NAMES OF 300 CO. RESIDENTS CHOSEN TO ACT AS JURORS

A. C. McDonald, of Coshocton and D. F. Laughlin, of Warsaw, Coshocton-co jury commissioners were busy Monday choosing the names of 300 county residents who will be subject to call for jury duty from June 1, 1923 to May 31, 1924.

The names will be typewritten on individual cards and placed in the jury wheel in the presence of the judge of common pleas court and the clerk of courts.

VISITED DISABLED VETERANS' HOMES

Mrs. L. C. H. Brenneman, of Columbus, state advisory director of hospitalization, Disabled American Veterans of the World War, who addressed the disabled veterans at their convention here last week, returned to Coshocton over Sunday to accompany Adjutant Norman H. Ebe of the Coshocton chapter to Newcomerstown, where they visited several soldiers who are confined to their homes suffering from tuberculosis.

Baldwin is New Leader of Tory Party, England

New Premier Declares He Will Carry Out Bonar Law Policies

CRISIS IMPENDS

Tory Moderates May Join Liberals For Indemnity Fight

LONDON, May 28—Premier Baldwin today was elected leader of the British Tory party.

Austin Chamberlain and Lord Birkenhead leaders of the "moderate" faction and members of the former coalition government of David Lloyd George, refused to attend the party meeting.

Sir Laming Worthington Evans, secretary of war in the Lloyd George cabinet, Sir Robert Horne and Sir Ernest Pollock were among those present.

Premier Baldwin told the Tories that he expects to carry out Bonar Law's policies. This was in contradiction to an earlier report that the new premier would "put asidt the tranquility policy" of his predecessor.

LONDON, May 28—A grave constitutional crisis faced the new Tory government of Premier Stanley Baldwin when the house of commons convened today. It arose over the "bill of indemnity" introduced in parliament to relieve Home Secretary William Clive Bridgeman and his associates from damage penalties incurred thru the illegal deportation of Irish Republican sympathizers to Ireland.

Premier Baldwin's position was made more difficult thru the publication of an open letter from Austen Chamberlain, one of the main leaders of the moderate faction of the Tory party, claiming he was not consulted when the new government was formed. This ac-

(Continued on Page Five)

ZANESVILLE WOMAN, Y. W. C. A. WORKER, COMMITS SUICIDE

Failing Health Leads Her to Hang Self; Was Known Here

Miss Ura Kuntz, 32, of Zanesville, well known here thru her activities in connection with Y. W. C. A. work, took her own life early Sunday morning at the summer cottage of her father at Dillon Falls. She hanged herself with a cord taken from a bath robe.

The young woman had been in ill health for the past several months, and with her parents had gone to the summer home several weeks ago in the hope that quiet and rest might improve her condition.

She had taught in the Meredith business college at Zanesville, was director of the Zanesville Y. W. C. A. cafeteria, and last October went to New York to take advance cafeteria work under the auspices of the National Y. W. C. A. It was shortly after her return from New York that her health failed.

She is survived by her parents and one brother. Funeral services will be held at Dillon Falls Tuesday afternoon.

TYPHOID CLAIMS LIFE OF YOUTH

[illegible] to typhoid fever contracted Harry Patterson, aged 18, at the home of his brother on Goodrich-st, Newcomerstown, Sunday night at [illegible] o'clock. The young man had been ill but a week.

Harry Patterson was born and reared in Newcomerstown. He was employed at the I. B. Glow & Sons plant in Newcomerstown.

He is survived by his father, brother and sister with whom he was [illegible].

The brother [illegible] one brother survive. The funeral service [illegible] not been made late Monday.

SCOTCH HIGHLANDER BAND TO PLAY HERE NIGHTS OF JUNE 9-10

Arrangements have been made at the recent meeting of the executive committee of the Moose lodge and with H. C. Werner, special representative of the Royal D. Smith Producing Co. and owner of the famous Royal Scotch Highlanders Concert band to appear in this city on Saturday and Sunday night of June 9 and 10.

This Scotch organization has many attracitve features and a complete unit of their very best Lyceum acts. This is anticipated to be one of the most pretentious performances of its class ever presented in this city. The Moose lodge of this city is considered to be fortunate in securing this company for the simple reason the company makes a jump from Florida.

The Scotch Highlanders is conceded to be one of the best musical organizations in existence. It boasts some of the highest salaried artists of today. The band wears the full military uniform of the Scotch Highlanders. They have with them many prominent soloists. Among them are— Turner Nearing, cornet soloist, Frank Gillum, trombone soloist, Herbert Leake, wizard of the xylophone and many others of equal fame. They also have the famous Bobby Brollier, Scotch tenor and comedian.

The Lyceum acts are headed by the Dellamead Troupe in their sculptoring act. This act is conceded by the press and public of both American and European countries to be the most beautiful act ever staged.

Harold Stockton, bird whistler and imitator and the Joe Kiljoy Comedy Co. are all included on this one big program.

Irene Castle Favors Modesty Belt

Before sailing for Europe, Irene Castle Tremain, widow of the late Vernon Castle, experienced such disgust at dances she had seen in the Middle West that she expressed a decided favor for the "modesty belt," a French invention. It consists of spiked belts for women, which keep their male partners at a respectful distance. The new belt, which has just been introduced into Chicago, is worn by Miss Bee Thompson.

FIERY CROSS IS BURNED ON HILL NEAR CITY. ANOTHER NEAR NEWCOMERSTOWN SAT.

A large kerosene-soaked cross, 24 feet high and eight feet wide, was burned, presumably by members of the Coshocton Ku Klux Klan, on the high hill at the end of East Main-st Saturday night at 9:30.

The cross burned in a standing position for possibly 20 minutes, and then toppled to the ground, where it continued to blaze until after 10:30.

People who were attracted to the hill by the blazing cross in the hopes of witnessing some of the Klan ceremonies, were disappointed. They reported that no one was to be seen near the cross.

Among the persons who walked up the hill to the cross was Deputy Sheriff James Stuart. He had been visiting his brother in that vicinity when the cross was first sighted.

He said the cross was crudely constructed of two by fours, eight feet in length, six of the timbers, doubtless had been used to construct the upright post and one had been used for the cross arm.

The whole cross had then been

(Continued on Page Five)

FRESNO MAN HIT BY LOCOMOTIVE

James Boyd, aged about 24, of Fresno, was in a critical condition Monday at the City hospital, suffering from painful injuries as a result of being struck by the locomotive of a Wheeling & Lake Erie freight train Saturday midnight, while he was sitting on one of the ties by the main track at Fresno.

How the young man came to be sitting at the dangerous place and in the position he did is a mystery to his friends and relatives. Monday Boyd was in a serious condition. Monday and was in no condition to explain how he came to be sitting so near the track.

The engineer [illegible] on the train [illegible] the train to a stop. [illegible] Dr. L. [illegible] Boyd's parents [illegible]

NO PAPER MAY 30

There will be no issue of this paper on Wednesday, May 30, Decoration Day.

IS NON-PARTISAN

R. L. Poston [illegible] of the Democratic [illegible]

Reds Proclaim General Strike of Coal Miners

Hope to Halt Work in All Ruhr Mines As Aid to Revolution

UPRISING WANES

Score Killed in Week End Battles; Citizens in Arms

ESSEN, May 28—German Reds at Gelsenkirchen today proclaimed a general strike of German coal miners thruout the Ruhr.

From 12 to 15 were reported killed in week end fighting at various places.

A number of civilian volunteers joined the German police in an effort to stem the Red wave which began sweeping thru the Ruhr from the north and northeast.

A number of Communists mass meetings were attempted over the week end, but most of them were dispersed.

Despite reports that the Russian Bolshevists are giving support to the German Red movement, the French military authorities still maintained their attitude of "benevolent neutrality."

A threatening situation arose at Bochum, where anti-Red Germans formed a committee of defense to put down the Communist movement. A clash between the opposing forces was feared.

BERLIN, May 28.—Twenty persons were killed and more than 100 wounded in week end battles between German Reds and police in the northern part of the Ruhr, according to information received here this afternoon.

Violent fighting raged until early today when Red forces were defeated by the German police and volunteers.

The "self-defense forces" sent word that they were in control in the districts about Gelsenkirchen

(Continued on Page Five)

SEC. DAVIS PLANS MEASURES TO HALT ALIEN SMUGGLING

WASHINGTON, May 28. — The smuggling of aliens into the United States via land and sea in violation of the immigration laws, has reached the stage of being "a national scandal", Secretary of Labor James J. Davis told President Harding today during a whitehouse conference concerning measures to halt it.

Not only at seaports but across the Mexican and Canadian borders aliens are pouring into the United States in increasing numbers, Secretary Davis said, and it has been found almost impossible to check them with the present forces of inspectors and guards.

W. W. Husband, commissioner general of immigration, and Carl White, assistant secretary of labor, have been sent to Montreal for conferences with Canadian officials over cooperative measures to better regulate border admissions. Davis expressed the hope that the Canadian government would assist the United States in getting control of the situation.

VISITING PASTOR'S SERMON PLEASES

A packed church greeted the Rev. S. Lee Whiteman, Jr., son of the Rev. and Mrs. S. Lee Whiteman, pastor of the M. E. church here, at that church Sunday morning. The Rev. S. Lee Whiteman, Jr., was a former student at Ohio Northern University and is now a pastor at Liberty Center.

His topic last evening was: "The Office of the Pentecost." The text was taken from, "They were filled with the Holy Spirit." Acts 4. The young minister's sermon was said to be one of the [illegible] in that church.

After [illegible] the Queen Players [illegible] a short play.

Funds Are To Be Used Appropriately

[illegible] erroneously reported [illegible] from the sale of [illegible] on Decoration Day at [illegible] to delay [illegible] ball game, it was [illegible] a member of the [illegible] Association Monday. The money collected will be used to meet the expenses of appropriate celebrating the day, it was asserted.

NEWSPAPERARCHIVE®
NEWSPAPERARCHIVE®

American Legion Week

JOIN NOW

Yearly Dues $3.00, includes Legion Weekly.

Headquarters now open On Main St.

Buckeye Breveties

Gathered by I. N. S.

TODAY'S BRIGHT SPOT.

"Try the Drug Store First. Harrington Has It."

"That slogan's a wizard for getting results if you don't care what kind of results," declared E. W. Harrington, Columbus, who has this sign on the back of his delivery wagon.

An enterprising burglar accepted the invitation about a week ago, and "borrowed" about $200 worth of merchandise. The burglar got another glimpse of the wagon, still boasting the "call around and try us out," sign, and the second time he called, took about $75 worth of goods.

COLUMBUS, May 28—Witnesses called before the governor to testify in cases of officials charged with misconduct in office cannot be paid by the state, Attorney General Crabbe has ruled. The governor had requested a ruling as to his authority to pay witnesses in the case of the removal of Mayor Herbert Vogt, Massillon. The attorney general held that witnesses called by the ex-mayor must be paid by him, and witnesses called by the state must be paid by the person bringing the charges.

ATHENS, May 28.—Frank (Fat) Crumit, seen by many people in Ohio this winter in the play "Tangerine," is here for a brief visit with old college friends. A decade ago he was a popular student at Ohio University, and later went to Ohio State university. He may be asked to play baseball with an Ohio alumni team this week.

ELYRIA, May 28.—Alex Selzy, Elyria, asks $5,225 personal injury damages from the Highway Construction Co, claiming he was permanently injured when a road workshop toppled upon him.

ELYRIA, May 28—Members of the Audubon club report having seen 84 different species of migratory birds, including five varieties of warblers, which is an unusually large number.

LIMA, May 28—The Board of Commerce is investigating two industries now located in Detroit, that are said to be seeking a suitable location here. One of the plants manufactures household aluminum ware, and the other makes fireless cookers and incubators. They employ about 150 people.

COLUMBUS, May 28. — Ohio National Guard encampment dates have been announced as follows by Adjutant General Florence: July 22-Aug 5, 62 Field Artillery, 112 engineers, 37th Tank Co. and 112th Ordance Co., Camp Knox, Kentucky; July 11-25; Headquarters Co., special troops of the 37th division, headquarters troops 54th Cavalry Brigade and 107th Cavalry Camp Perry; July 26-Aug. 9, 73rd Infantry Brigade and 37th Division Train, Q. M. C., Camp Perry; Aug. 10-24, 74th Infantry Brigade and 112 Medical Regiment, Camp Perry.

WHEELING, W. Va., May 28.—Mrs. Agnes L. Forrest, Bonwood, died here on the 50th anniversary, to the hour, of her marriage. She had recently undergone an operation in which her foot was amputated.

BRIDGEPORT, May 28.—Local school children are selling stock. But they are not required to put up a bond against misrepresentation, as the stock consists of "Good Will" certificates, and the money is being used to buy equipment for the town's new auditorium-gymnasium.

MARTINS FERRY, May 28—The Eastern Ohio and Western Pennsylvania convention of the Welsh Congregational churches in session here passed a resolution favoring the organic union of Presbyterian and Congregational churches. Rev. H. R. Hughes, Youngstown, was named moderator. Attorney Edward Blythin, Cleveland, was elected a trustee.

ATHENS, May 28.—Prosecutor Russell Finkelwald has asked for an extra appropriation of $1500 for special officers, declaring an emergency exists because of a crime wave of unusual violence.

PILES TORTURED THIS LADY

Mrs. Ames says she was positively tortured by piles until she tried Hadensa. Hadensa gave her immediate relief, and after a few treatments the piles dried up and fell out. Hadensa is used all over the world. Get your tube at once from Wimmer-Arnold Company.

Here is the Only "Recipe Book" We Ever Use

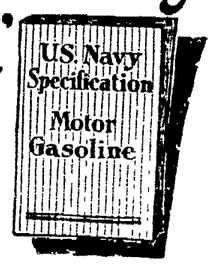

A GASOLINE which meets the exacting requirements of the Navy Department is certain to fulfill every demand of motorists.

That's why we chose U. S. Navy Specifications as the only "Recipe" we use for Public Service Gasoline. Years of research work—and the best chemical engineering brains in the country—made Public Service Gasoline what it is—*every drop the best gasoline produced!*

Public Service Gasoline

Straight Run U.S. Navy Specifications

demonstrates its superior quality in every test that motorists put it to. Quicker get-away! More power on hills! And a mileage increase of at least 10%

These are not simply *claims.* We're ready to furnish the *proof* any time you drive up to a Public Service filling station. Try Public Service "gas" the next time your tank needs a filling—and watch your motor show the stuff she's made of.

Free air, free water, free service gladly furnished at any Public Service Station.

Public Service Filling Station

Corner Fifth and Chestnut-Sts.
W. C. WILCOX, Local Manager

P.S. *Give your motor the protection of Public Service Oils—unbeatable in lubricating qualities. Free crank-case service at every Public Service Station.*

Hiding a rash wont heal it

Attempts to conceal complexion blemishes usually fail and only serve to draw attention to the defects.

Underneath most unattractive skins is a clear, pleasing complexion that is needed is the proper treatment. It is surprising how often a brief use of Resinol Ointment and Resinol Soap will clear away blotches, reduce redness, give clearness and clear the skin to a healthy freshness and charm.

Ask your druggist for Resinol.

Resinol

A Good Place to Buy

CLOTHING

For Men and Boys

B. C. SENTER

"A Little Further Down But It Pays to Walk."

RUM FLEET STILL UNABLE TO LAND ITS HUGE CARGO

Four British Boats Off Virginia Capes With 75,000 Cases Liquor

NORFOLK, Va., May 28—With three under arrest and detained at a local hotel pending further investigation, federal prohibition agents are expected to make more arrests in New York and other cities in connection with a gigantic international conspiracy to smuggle intoxicating liquors into the United States.

Norfolk at the present is the center of interest as a part of a cargo of 75,000 cases of liquor aboard four rum runners has been smuggled thru the coast guard here.

Those under arrest are William T. Burwell, alias William E. Baker, self-styled "second in command" of the Atlantic rum fleet, according to the authorities, his wife, and R. D. Sheldon, of New York, who, according to federal officers have submitted statements admitting their connection with the international organization behind the rum fleet that has been standing off the Virginia Capes for the past week.

It was Burwell's business to act as shore representative of the alleged smugglers and negotiate sales, according to the authorities. Burwell denied that 18,000 cases of whiskey had been landed at Virginia Beach and gone to Washington, officials state, declaring that only an occasional bottle or two had come ashore here thru visitors aboard the rum ships. It was further stated that the inability of Norfolk bootleggers to pool enough money to finance a purchase made the operators decide not to undertake a big delivery here.

The rum fleet, according to Burwell's statement to the authorities is composed of the steam yachts Istar, Cartona, Strandhill and the schooner Mary Beatrice, all operating under the British flag. They transferred their activities from the New Jersey highlands to the Virginia Capes last week in order to land liquor for delivery to Washington in time for the Shriners' convention there next month. According to reports, the Istar was the only one of the fleet able to land any part of its cargo, the vigilance of the coast guards preventing the other three from making a transfer to small craft.

Burwell, the prohibition officers stated, stated that he had never been aboard any of the rum fleet ships and that he had nothing to do with the actual smuggling.

Try a Tribune want add. Cost small, results large.

DO YOUR FEET HURT?

DOES THE SKIN CRACK BETWEEN THE TOES?

10 Coupons Free

164 Gifts

The coupons in packages of Mother's Oats bring gifts for everybody. Our Premium Catalog pictures 164 of them. You can take your choice.

The above Cereal Spoon, for instance, comes for 20 coupons. A Teaspoon for 15 coupons. Both are Oneida Community Par Plate in their most attractive pattern.

Men, women and children will find in this catalog all sorts of things they want.

Why not get them?

In Mother's Oats you get the utmost in oat flakes. We use just the richest, plumpest grains, so they have the flavor children love.

That's why we call them Mother's Oats. They make the oat dish delightful. And mothers want children to enjoy this food of foods.

When such oats bring such gifts to you, why should you not get them?

10 coupons free

Write today for our Premium List. See the gifts we offer. Pick out those you want. With the catalog we will send you ten coupons free—half enough to get the spoon we picture. Write us now.

Mother's Oats

Cut out this offer so you won't forget. Only 10 coupons free to a home

Address Mother's Oats, 80 E. Jackson St., Chicago

GIVE FURTHER REPORT ON NEW SCALE SPRAY

Entomologists in Missouri, Where Oil Emulsion Was First Tried, Still Value Old-Time Lime Sulphur

Ohio has only this spring discovered the new oil emulsion spray as a possible substitute for lime sulphur in fighting San Jose scale, but Missouri started to try it out two years ago. Of current interest here, then, is a circular on the latest Missouri findings just issued from the College of Agriculture there by L. Haseman and K. S. Sullivan, entomologists.

The authors state that the scale has been unusually destructive in the middle west the past three years, and that some Missouri apple growers, unable to get control with lime sulphur, "are fighting with their backs to the wall," and have found in the oil emulsion a new and effective weapon.

It is not claimed that the oil kills scale more effectively than the lime sulphur. Its main interest to apple growers is that it appears, not to burn foliage and blossoms, and thus allows combat against scale to continue into the summer.

Missouri farmers, from two years experience, find a 2 per cent emulsion about right. At this strength, the spray costs from a third to a half as much as lime-sulphur. "In Missouri," the circular concludes "we are advising growers who have not controlled scale with lime sulphur to try the oil emulsion. On the other hand, we are not urging growers who have been successful with the lime sulphur to turn to lime at this time simply because it is cheaper. The lime sulphur kills fungus pests as insects, and its fungicidal properties enhance its value in the orchard.

WOMAN PROTESTS RELEASE OF MAN BY IND. POLICE

CINCINNATI, May 28—Protests against the release of Oliver A. Dorothy of Ohio and Geo. Wesley E. McCrea of Indiana are planned by Mrs. Theodore Workum, executive secretary of the humane society of Hamilton county, as a result of the release of the men by Sullivan, Ind., of Peter Cooper, last night, at the request of the humane society after a search lasting more than a year. The men were charged with the killing of Mrs. Ida Mae Gaston, Lawrenceburg, March 27, 1922. Mrs. Workum said that the release was unheard of and that the Ohio humane society in similar cases has succeeded in having men returned from nearly every state. She said that the humane society would endeavor to bring about rearrest and extradition of Lay.

CLEVELAND'S CITY MANAGER FORM OF GOV'T OUTLINED

CLEVELAND, May 28. — Mayo Fesler, secretary of the Chicago city club, was to give an answer today as to whether he would accept the executive direction of the Citizens League, an organization formed by persons prominent in civic life, having for its object defense of the new charter which goes into effect in Cleveland January 1.

When the charter becomes operative, Cleveland will have a council of 25 elected in four wards by proportionate representation, and this council in turn will choose a city manager, who will perform the functions at present vested in the mayor.

"We want to see that the new manager form of government starts off well," Walter Flory, chairman of the organization announced. "The whole country is watching Cleveland to see how this form will work in a large city."

BANDIT KILLED

PHILADELPHIA, May 28 — An unidentified bandit with a crucifix tatood on his right arm and the initials H. N. in his cap was shot and killed in an early morning duel with a policeman after the thug, with two companions, had held up and robbed Ronald Czarnofski, of small change and some papers. Czarnofski's cries for help were heard by Policeman Peter Osman.

FOR SKIN TORTURES

Zemo, the Clean, Antiseptic Liquid, Just What You Need

Don't worry about Eczema or other skin troubles. You can have a clear, healthy skin by using Zemo obtained at any drug store for 35c, or extra large bottle at $1.00.

Zemo generally removes Pimples, Blackheads, Blotches, Eczema and Ringworm and makes the skin clear and healthy. Zemo is a clean, penetrating, antiseptic liquid. It is easily applied and costs a mere trifle for each application. It is always dependable.

CARTON'S
"None But Good Shoes"

"NONE BUT GOOD SHOES"

CARTON'S
"None But Good Shoes"

If your chief concern to-morrow is value - - - - - -

the right concern is the Hack-Lorenz Co.

We don't ask you to judge us to-morrow by our own words to-day—but we do say this: If your aim is VALUE, Satisfaction, Good Merchandise, at a fair low price, and if there is any other store in the running—they must be back of us. How far—we haven't time to look back and see.

A FEW THINGS YOU'LL NEED TO MAKE YOU COMFORTABLE DECORATION DAY

Plain white Broadcloth Shirts with and without collars—**$3.00, $3.50**

Special Values in Athletic Union Suits **79c, $1.00, $1.25, $1.50**

Michael Sterns and Kuppenheimer Suits **$25, $30, $35, $40**

Plain tan, white and grey collar att. Shirts **$1.25, $2.00, 2.50, $3.00**

Silk half hose and lisle half hose **25c, 35c, 50c to $1.50**

Straw hats in all the new braids **$2.00, $2.50, $3.00, $3.50, $4.00**

The HACK-LORENZ Company

THE VALUE FIRST STORE

REAL ESTATE TRANSFERS

R. Gertrude Cannon et al to C. E. Vensel, Pt. lot 1441, City, $1.

C. E. Vensel to H. A. Caton, Pt. lot 1441, City, $1.

J. W. Taylor et ux to V. H. Fortune et ux, Pt. lot 116, City, $1.

Allen H. Lower et al to The Baltic Lumber Co., 65 acres, Crawford-tp, $3400.

Thos. W. Lear et ux to Perry B. Wiggins, lots 2299, 2300, 2301, 2302, City, $1.

Warner Hay to Miles H. McCoy, lot No. 746, City, $1.

Citizens Building Loan Assn. to Samuel Sprague, lots 1795, 1796, 1797, City, $1.

Elihu Darr to McConnell & Karr, Pt. lot 120, City, $1.

S. V. Moore to Jennie P. Moore, lots 23, 24, Spring Mountain, $1.

W. H. H. Adams et ux to C. G. Lapp et ux, lot 2487, Coshocton, Ohio, $1.

Lida Wagers to Joseph Johnson et al, lot 74, City, $1.

Mary A. Shaw to Geo. Bigrigg, lot No. 1294, City, $1.

Gertrude L. Howell et al to Jane L. Thomson, lot 951, Coshocton, $1.

John D. Cummings et al to F. R. Longsinger, 61 acres, Tiverton-tp, $1.

Freda C. Spangler, trustee to Lovilla A. Senter, Pt. lots 31-32, City, $1.

Lydia McClain et al to Montford L. Haskins, Pt. lot 860, City, $1.

Thirteen mortgages on real estate filed to be recorded, amounting to $15,403.00. Nine mortgages on real estate filed to be released, amounting to $13,600.00. Sixteen chattel mortgages filed, amounting to $9,651.00.

From May 19th, to May 26th, 1923.

H. G. THRESH,
Recorder.

A bird refuge is planned on one of the Bahama Islands to save the last of the flame colored flamingoes once numerous in Florida and the Bahamas.

LIVER LAZY?

Lazy livers are sometimes overworked, with a resultant disordered condition. You can keep them active and healthy by taking

PLANTEN'S "RED MILL" GENUINE IMPORTED HAARLEM OIL in Capsules

for all liver and kidney trouble, bladder ailments, and an excess of uric acid in the system. Relieves promptly. Look for a "Red Mill" on the package. Take no other. At all leading druggists. Trial size 50 cents. H. PLANTEN & SON, Inc., BROOKLYN, N.Y.

WIMMER-ARNOLD CO.

Good Guaranteed Lawn Mowers $8.00 and up

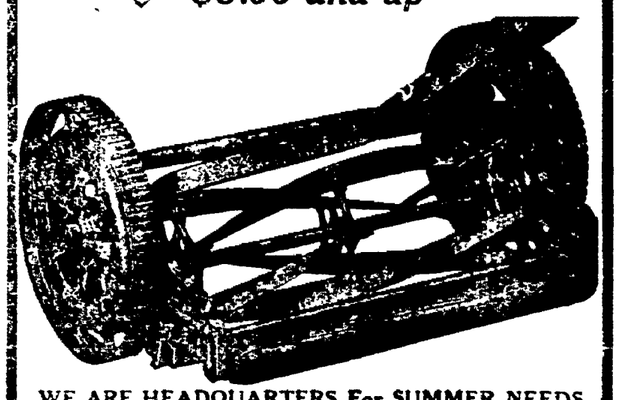

WE ARE HEADQUARTERS For SUMMER NEEDS

House Paints.	Lawn Hose
Varnish Stains	Hose Reels
Enamels	Refrigerators
White Lead	Garbage Cans
Screen Doors	Lawn Mowers
Screen Windows	Grass Catchers.
Porch Swings	

Agents for Wheeler Adjustable Window Screens.

WE RECOVER SCREEN DOORS AND WINDOWS JUST CALL 923

Brushwood's Central Hdw. Co.

MAIN and SIXTH

NEWSPAPERARCHIVE®

They all like "USCO"

United States Tires are Good Tires

PROBABLY half the motorists of America ride on Fabric Tires.

By the hundreds of thousands they have stuck to "Usco" year in and year out.

If there ever was a tested money's-worth "Usco" qualifies—and to spare.

Made by the makers of U. S. Royal Cords.

Where to buy U.S. Tires

COSHOCTON AUTO SALES CO., Coshocton, O.
A. O. HALE, Coshocton, O.
LEE BUTLER, Cooperdale, O.
WEST LAFAYETTE GARAGE, West Lafayette, O.

TAGGING THE BASES

Senatorial errors of commission and omission, plus Sam Jones' pitching, gave the Yankees an 8 to 1 decision over Washington.

Pruett collapsed in the ninth and the Indians chased over five runs, beating the Browns 6 to 2.

The Giants made it eight straight by taking their customary fall out of the fantastic Phillies, 12 to 4. Williams got his 18th homer.

The Dodgers went into a tie for third place by nipping the Braves in a finely drawn finish 6 to 5. Benton's wild pitch allowed the tying and winning runs to score in the ninth.

Rip Collins shut the White Sox out, the Tigers winning 6 to 0.

After spotting the Pirates to a four run lead in the first inning, Aldridge proceed to pitch foolproof ball for the remaining 8 but the reform was too late, the Cubs failed to overcome the handicap and lost 4 to 2. Meadows was the winning pitcher.

In a pitcher's battle between Luque and Toney the Reds won from the Cardinals 2 to 1.

BOY SCOUT NEWS

BY HAMMILL

BIG SCOUT COURT OF HONOR TONIGHT

One of the biggest Court of Honor meetings that has been held for some time, will be held at the Library building tonight. Besides the usual number of Tenderfoot, Second Class, First Class, and Merit badge tests, the prize cup and ribbons for the Scout Show will be awarded the winners.

Two troop charters and several commissions will be awarded. There will be music by the Scout orchestra. Parents of Scouts and Wolf Cubs invited.

Dr. E. M. Wright is chairman of the Court and the other members are John S. Elliott, Fred Cantwell, Clarence Clemens, and Scout Executive Jack Hammill.

LEWISVILLE TAKES ANOTHER SUNDAY AT COOPERDALE

The Canal Lewisville nine won another contest from the Cooperdale aggregation on the latter's diamond Sunday by a score of 5 to 1. "Lefty" Hardesty, the losing pitcher, struck out 15 opposing batters.

Hardesty and Gillen formed the Cooperdale battery, while Cramblett, Norman and Thornsley were on the firing line for the winners.

On Wednesday, Decoration Day, the Coopers will tangle with the fast Nellie nine on the Cooperdale diamond. The batteries will likely be. Hardesty and Gillen for Cooperdale; Hagans and Kanuckle for Nellie.

Preceding the game the Cooperdale Gun Club will hold a shoot. Every gun club in the country is asked to join in the big shoot.

BASEBALL

NATIONAL LEAGUE

	Won	Lost	Pct
New York	28	8	778
Pittsburgh	21	14	600
Chicago	17	17	500
Brooklyn	17	17	500
St. Louis	18	19	486
Boston	14	18	438
Cincinnati	14	19	424
Phila	8	24	250

AMERICAN LEAGUE

	Won	Lost	Pct.
New York	25	10	714
Phila	19	13	594
Cleveland	19	16	543
Detroit	18	18	500
Washington	14	18	438
St. Louis	14	19	424
Chicago	13	19	406
Boston	10	19	345

AMERICAN ASSOCIATION

	Won	Lost	Pct.
Kansas City	20	6	769
St. Paul	10	11	645
Louisville	18	16	529
Columbus	16	15	516
Minneapolis	15	18	455
Milwaukee	14	17	453
Indianapolis	12	22	353
Toledo	10	20	333

YESTERDAY'S RESULTS

NATIONAL LEAGUE

Cincinnati 2, St. Louis 1.
New York 12, Philadelphia 4.
Brooklyn 6, Boston 5.
Pittsburgh 4, Chicago 2.

AMERICAN LEAGUE

Cleveland 6, St. Louis 2.
Detroit 6, Chicago 0.
New York 8, Washington 1.
No others scheduled.

AMERICAN ASSOCIATION

Minneapolis 4, Columbus 0.
Kansas City 2, Louisville 1.
Toledo 6, St. Paul 6 (called end 13th account 6 o'clock law)).
Indianapolis 4, Milwaukee 2. (1st game).
Milwaukee 1, Indianapolis 0. (second game).

GAMES TODAY

National League
St Louis at Cincinnati.
Pittsburgh at Chicago.
Brooklyn at New York.
Philadelphia at Boston.

American League
Boston at Philadelphia.
No others scheduled.

American Association
Columbus at Minneapolis.
Indianapolis at Milwaukee.
Louisville at Kansas City.

YESTERDAY'S HOME RUNS

NATIONAL LEAGUE

Williams, Phila 1 18
O'Connell, New York 1 1

AMERICAN LEAGUE

Meusel, New York 1 8

Totals: National 143, last year 105; American 52, last year 136.

Tribune Advertising is an Investment—Not an Expense

COLUMBUS MENDELS CARRY OFF LUCKY VICTORY FROM LAKE PARK FIELD SUNDAY

Rejuvenated Regulars Play Great Game Against Luck and Good Team, Losing 4 to 1 Before Enthusiastic Crowd—Inability to Hit Visiting Pitcher Is Disastrous to Coshocton's Chances

Failing to get the breaks of the game until the ninth inning which was entirely too late to overcome a 4-run lead, the Coshocton Regulars' rejuvenated club lost to the Columbus Mendels at Lake Park Sunday afternoon. The score was 4 to 1.

This defeat makes the third consecutive time for the Regulars. Despite their defeat the Regulars put up a better class of baseball yesterday than at any time since entering the league. "Hiene" Meade pitched a wonderful game but lacked support in the innings the scores were made by Columbus.

The first two Columbus batters in the first and second innings fanned. Columbus got their first tally in their half of the second inning after Meade had retired the first two batters on strikes. Moore singled to right field and took second when Storch threw the ball into the infield and it was not recovered until Moore was on the keystone sack. Fishbaugh's sharp single brot in Moore. Jim Edwards made a nifty catch of Friend's hot bounder and tossed him out.

The Mendels garnered two more runs in the first of the fourth. After Lewis was thrown out, Unger to Murray, Myers was safe on an infield hit. Koblens singled sharply moving Myers to second base. Myers scored when McCormick threw wild to third to catch Myers stealing third sack. Koblens went to second on the play. He scored when Unger erred on Schell's hot grounder.

Grimes secured the first hit for the Regulars in the last of the sixth. He bingled sharply to left garden. McCormick attempted to lay down a bunt and popped out to the catcher. Meade sent Grimes to second on his single near second base. Atchinson flied out to the secondbaseman and Price ended the Regulars' hopes of scoring when he bounded to Neer, who made the out unassisted.

The rejuvenated nine made their lone tally in the closing inning. Atchinson singled and took second on Price's bingle. Atchinson scored when Lewis made an error on Edwards hot grounder. Storch was out to Neer unassisted. Hook, who was sent in to pinch-hit for Laird, fanned and Murry closed the game when he bounded to Neer, who stepped on first for the last out.

Leo Unger had an off day at third base. Evans, from New Philadelphia, was unable to play that sack yesterday on account of an injured ankle received in a game Saturday in New Philadelphia. In the absence of "Slugger" Imp Brown, of McLuney, who was supposed to have received Meade, Rolland McCormick was the only available catcher to step into the game. McCormick was taken from the bleachers and placed in a uniform. What became of Brown, not an official of the league knew Monday. Under such circumstances McCormick caught a splendid game. This was "Mack's" first game this season.

Despite the handicaps the Regulars played a good game. Pitcher Meade was given a big hand every time he came to bat and certainly did his bit at twirling.

On Decoration Day the Regulars are scheduled with Cambridge for two games. One game will be played at 10 o'clock and the other at 2:30 o'clock at Lake Park.

N. J. Rasnick, a hurler from Jinkens, Kentucky, and Meade, will do the mound work for the Regulars in both games. Another fast infielder has been secured by the local management and will be played in the two games.

On Sunday the Mendels are scheduled here for two games, both in the afternoon. Both games will be seen for a single admission.

MENDELS	AB	R	H	PO	A	E
G. Lewis, 3b	5	0	0	0	2	1
Myers, 2b	5	1	3	2	4	0
Koblens, ss	5	1	2	3	2	0
Need, 1b	5	0	0	12	0	0
Schell, cf	4	1	0	2	0	0
Moore, rf	4	1	2	1	0	0
Fishbaugh, lf	4	0	2	2	0	0
Friend, c	4	0	0	5	0	0
Griffith, p	3	0	1	0	0	0
Totals	39	4	10	27	8	1

Mendels ..010 120 000—4 10 1
Regulars ..000 000 001—1 5 4

REGULARS	AB	R	H	PO	A	E
Atchinson, lf	4	1	1	0	0	0
Price, rf	4	0	1	0	0	0
Edwards, 2b	4	0	0	1	3	0
Storch, cf	4	0	0	1	0	1
Unger, 3b	3	0	0	1	1	2
Murray, 1b	4	0	0	10	0	0
Grimes, ss	3	0	2	2	0	0
McCormick, c	3	0	0	11	0	1
Meade, p	3	0	1	0	1	0
Laird, 3b	0	0	0	1	1	0
*Hook	1	0	0	0	0	0
Totals	33	1	5	27	6	4

*Hit for Laird in ninth

Summary Two-base hits, Griffith and Moore. Sacrifice hit, Lewis. Double plays, Murray unassisted. Struckout by Griffith, 4, by Meade, 11. Passed balls, Friend, 1.

HOW THE STAND

Eastern Ohio League

Clubs	Won.	Lost	Pct.
Zanesville	6	0	1000
Mansfield	4	1	800
Columbus	3	2	600
Mt. Vernon	2	3	400
Canton	2	4	333
Cambridge	1	3	250
Newark	1	3	250
Coshocton	0	3	000

YESTERDAY'S RESULTS

Canton 7, Mt. Vernon 2, (first game).
Canton 5, Mt. Vernon 6 (second game).)
Newark 3, Mansfield 11.
Zanesville 6, Cambridge 0.

REGULARS' NOTES

Satisfactory arrangements between the Regular management and "Goat" Murray, former Regular first sacker, could not be made after Sunday's game so the latter will not appear on the local team, was the announcement made by the management Monday.

It was learned Monday that another fast first sacker would be used in the Regular lineup in the remainder of the scheduled games.

"Heine" Meade, who hurled a good game yesterday against the Mendels will be on the mound for one of the Decoration Day double headers, Wednesday. A big slabman, who hails from Jenkins, Kentucky will be here to pitch the other Decoration Day game.

Columbus comes back to Lake Park Sunday for two games with the Regulars. How come—no one but the man who made up the season's schedule of games seems to know.

Sunday's attendance fell slightly lower than any of the preceding games, but the new management is hopeful of a monster attendance for Decoration Day and on the following Sunday. May 30 is the official opening of the park and that's bound to draw the people—especially to the park.

From a report Monday, "Kenny" Grimes, the Regular shortstop will remain here in Coshocton. Kenny collected two of the Regulars' five hits yesterday. Altho he had no chances on the "carpet" yesterday he showed his willingness thru his pep.

Manager Robertson is pleased with the fielding of his new players, Harry Storch, Price, Jim Edwards and Kenny Grimes. These men are of great help to the team. The fans were well pleased Sunday with the fielding of the new quartet and the pitching of Meade, Coshocton's late purchase.

For attachment to motion picture projectors there has been invented a motor operated device to automotically feed the light carbons to the arc.

Under perfect light conditions a camera that has been invented in Germany to time horse races has a speed of one thirteen thousandth of a second.

As the switch cord of a new electric light fixture is pulled two felt covered arms wipe dust from the lamp and reflector.

DAVID LAWRENCE'S Washington Dispatches

Have Attracted Nation-Wide Attention. WHY?

DAVID LAWRENCE

1. UNBIASED — David Lawrence, writing for newspapers and magazines of all shades of political opinion, is not controlled by the policy of any of them.

2. ENTERPRISING — David Lawrence gives his papers more exclusive news and accurate predictions than other services combined.

3. UNIQUE — David Lawrence answers the very questions which most people want answered about current events, namely — WHY? WHAT DOES IT MEAN? WHAT DOES IT FORESHADOW?

4. AUTHORITATIVE — David Lawrence writes of National Issues with a deep background of understanding of the significance of policies and events.

The Daily Washington Dispatches of DAVID LAWRENCE

will appear hereafter exclusively in the

COSHOCTON TRIBUNE

THE PRESENT AND THE FUTURE

Your Money Should Be So Placed That It Will Be Safe Both Today And Tomorrow.

In the present period of unusual business activity and high prices in all lines, it is more necessary than ever to be careful in investing money. Five per cent interest is a liberal return where Safety is absolute.

Among the financial institutions of Columbus we are known as a conservative Building and Loan. Charging but 6½% on loans, we attract a safer class of securities than institutions charging a higher rate Paying 5% on deposits, we earn a profit which enables us to lay away an adequate Reserve, now more than $700,000.00, as a further protection to depositors.

We propose to continue these policies and upon the basis of Safety we seek your account.

THE BUCKEYE STATE BUILDING & LOAN CO.
Rankin Bldg., 22 West Gay St., Columbus, Ohio

Assets now over $24,500,000.00.

Swede Rivals Weissmuller Tank Records

Arne Borg, Scandinavian, Is Called Fastest Swimmer In Europe

PARIS, May 28—Johnny Weissmuller, America's human fish and world's champion swimmer, is going to have a worthy opponent in the 1924 Olympics in the person of Arne Borg, a lean, lanky Swede, and, according to Paris sport authorities, the best swimmer in Europe.

In almost every trial swim at various distances the Swede is approaching nearer and nearer the record time of Weissmuller

The Paris sporting newspaper, L'Auto, points out that because Weissmuller's records have not yet been accepted by the International Swimming and Rowing Association, Borg really holds four world's records

These records all set on one day, the 16th of April, are for the 440 yard, 500 yard, 400 meter and 500 meter swims

Borg's time for these events is as follows 440 yards, 5 minutes 10 1-2 seconds 500 yards, 5 minutes 57 1-5 seconds 400 meters, 5 minutes 8 4-5 seconds 500 meters, 6 minutes 21 3-5 seconds

The opposition sporting paper, L'Echo des Sports, bewails the fact that Weissmuller's name does not appear even once in the official table of world's records just published by the International Federation

"We have been led to believe" the article said, "that Weissmuller's exploits cannot be credited because they were made in tanks which didn't measure the 25 yards necessary for confirmation.

"If that is true for some of the Austro American's records it is not true for all, for Weissmuller established the following records in 25-yard tanks.

"Fifty yards, 100 meters, 200 meters, 300 yards, 500 meters, 100 yards on the back, 150 yards on the back

"The other records credited to Weissmuller last year were made in open water or in tanks of twenty yards, and that is an obstacle to their recognition. But what about the records regularly broken which do not figure in the official lists?

"The International Federation ought to make that question the order of the day at the next convention. It is unfair that the names of those who are no longer record holders should continue to appear in the official lists while the real record holders are disregarded."

FIVE ARE KILLED

CLEVELAND, May 28—Five persons are dead and three others injured as a result of traffic accidents in Cuyahoga county over the week end Three were killed in Cleveland, bringing the city's casualty list for the year to thirty five.

A Tribune classified add is an Investment not an expense.

Purify your Blood this Spring *with* S.S.S.

OF course you will purify your blood, you realize the importance of it. Many people, however, overlook the fact that Winter, with its heavy meat diets, has left their blood thick and sluggish. That listless, tired feeling creeps over them. They feel that something is wrong—yet, they can not say just what! But isn't it easy to throw off the ills of Winter! Take, for instance, S. S. S., the world's best blood medicine for five generations. S. S. S. purifies the blood. It makes it clean and rich. S. S. S. stops rheumatism and skin eruptions; pimples, blackheads, acne, boils, eczema! It builds up run-down, tired men and women, beautifies complexions, and makes the flesh firmer. S. S. S. will improve your appetite and give you greater endurance, energy and strength!

Mr. D. S. Cantrell, 1202 East 4th St., Alton, Ill., writes: *"For five years I was troubled with pimples and blackheads on my face and back. After taking S.S.S. for only a short while all my pimples started to leave. I feel 100% better and can eat more than ever. S.S.S. is a grand medicine."*

Try it yourself. S. S. S. is sold at all good drug stores. The large size is more economical. Get a bottle today!

S.S.S. *makes you feel like yourself again*

The Quality Back Of The Label

"See that FORMULA!" It is right on the back of every package of Hanna's Green Seal Paint. It shows exactly the quality of ingredients and the amount of each. In buying

HANNA'S GREEN SEAL PAINT

You get the maximum of quality for the money. It leads in long wear, spreading and covering-capacity and attractive appearance. 35 years' reputation is back of every package.

Sold by
CENTRAL HDWE. CO., Coshocton, Ohio.
MINNER MDSE. CO., Conesville, Ohio.
DARLING BROS. & JONES, Warsaw, Ohio.

Dress Up Your Car

Make it look like new by bringing back the glossy lustre of its finish. You can not only do that, leaving a beautiful non-oily, non-sticky surface, but at the same time protect and preserve the paint by using

Stafford's RENOL

"The Creamy Polish"

RENOL is one of a broad line of superior automobile specialties, made by the makers of Stafford's Inks.

Ask Your Dealer for a Free Sample

IF HAIR IS TURNING GRAY, USE SAGE TEA

Here's Grandmother's Recipe To Darken And Beautify Faded Hair.

That beautiful, even shade of dark, glossy hair can only be had by brewing a mixture of Sage Tea and Sulphur. Your hair, your crown of charm. It makes or mars the effect. When it fades, turns gray or streaked just an application or two of Sage and Sulphur enhances its appearance a hundredfold.

Don't bother to prepare the mixture, you can get this famous old recipe improved by the addition of other ingredients at a small cost all ready for use. It is called Wyeth's Sage and Sulphur Compound. This can always be depended upon to bring back the natural color and luster of your hair.

Everybody uses Wyeth's Sage and Sulphur Compound because it darkens so naturally and evenly that nobody can tell it has been applied. You simply dampen a sponge or soft brush with it and draw this through the hair, taking one small strand at a time. By morning the gray hair has disappeared, and after another application it becomes beautifully dark and appears glossy and lustrous.

Little Talks on GOITRE by SANO-BARK L.C. COLUMBUS OHIO

Why rear children, and start them out in the world with a handicap? Life is a struggle for existence, and to be successful in either the Arts, Sciences or in Commerce, requires a sound mind in a sound body. A boy or girl who starts out in life in a state of Goitre, is handicapped. They will never be able, while in this condition to develop their maximum efficiency either mentally or physically. Let us emphasize the fact, that the early stage of Goitre is a condition in which the Endrocrine Glands are out of adjustment. It is not a chronic disease at this period but will become so if neglected.

Therefore, it is the sacred duty of the parent to see that this condition is corrected. In youth the Glands respond promptly to treatment, but in after life, they begin to atrophy, the tissue undergoes a change which makes successful treatment very difficult. The time to get rid of this disease is in youth and every day it is neglected, makes it just that much more difficult to correct.

Order the SANO-BARK treatment from your druggist TODAY. If he cannot and will not supply you, write to SANO-BARK Laboratories, Columbus, Ohio.

DON'T PUT IT OFF

Page & Lorenz Robertson's Drug Store, Dr. G. P. Curr.

BASEBALL PLAYERS

Limbering Up Now With Joint-Ease

After the game or practice Joint-Ease takes the kinks, lameness and soreness out of your throwing arm so quickly that you'll want to start all over again in a few hours.

It's great stuff—speedy and sure, and many stars are wise to it.

Just two minutes' rubbing and this great, stainless Joint-Ease soaks to the ligaments and tendons and bones exactly where the soreness is.

Ask for a tube of Joint-Ease and keep limbered up, as thousands of other ball players do. Costs but a trifle at druggists. Wimmer-Arnold can supply you.

D&C LAKE LINES

Travel the Water Way

For Business or Pleasure

D. & C. N. Co's steamers make daily trips between Detroit and Buffalo; Detroit and Cleveland. Eastern Time.

Detroit and Buffalo.

Detroit and Cleveland.

Reduced Week-End Fares Saturdays, Sundays and Monday.

For complete information, address R. G. Steel, Asst. Gen. Pass. Agt., Detroit, Mich.

DETROIT & CLEVELAND NAVIGATION CO.
A. A. Schantz, President & Gen. Manager. J. T. McMillan, Vice President.

NewspaperARCHIVE®

MY HUSBAND'S LOVE

Adele Garrison's New Phase of

Revelations of a Wife

Copyright, 1923, by Newspaper Feature Service, Inc.

The Way Madge Managed to "Get on with" Bess Dean.

I IGNORED the sneering intimation in Bess Dean's voice that I was presumptuous to attempt the concoction of one of Mrs. Durkee's favorite dishes.

That she would indulge herself in every possible pin prick during our enforced association in my former neighbor's kitchen, I had known when I entered it. I knew also that she counted upon my forbearance and hatred of a scene to protect her in her propensity for stiletto-like jabs. Otherwise she would have been upon her best behavior, for from her reference to keeping my hands off, and smothering my painful sense "of duty," I guessed that she distinctly feared my interference with the flirtatious little game she was playing in the Durkee household.

"Mrs. Durkee's cooking is the inspired gift of a genius," I assented cordially, with the mental resolution that I would not permit her to get a rise out of me. "But she taught me how to make this particular dish, and I'll try not to make her blush for her pupil. Have you finished—paring the potatoes?"

"Just," she replied a bit sulkily. "What next, oh! Queen of the Gas Stove?"

"Just turn them into the colander and set it under the cold water faucet," I directed imperturbably. "I'll be ready for them in a minute."

Bess Dean Helps Efficiently.

I am familiar with the arrangement of Mrs. Durkee's kitchen, and as she is one of the most orderly little women living, I was able to put my hand immediately upon the things I wanted. I brought to her big porcelain-topped kitchen table a casserole, two large bowls, a pitcher of milk, a dish containing butter, another full of flour and shakers with pepper and salt. Bess Dean eyed my preparations with a sardonic eye.

"Pity you only have one pupil for your demonstration," she gibed.

"More would make me nervous," I responded imperturbably, carrying the two bowls to the sink. "Now, if you'll just drain those potatoes into this bowl, and cover them with cold water, while I fill this one, we can get to work."

She threw me a swift, shrewd glance, and, I think, realized that for the present occasion at least my poise was proof against her attempts to annoy me. At any rate, she gibed no more, but helped me swiftly and efficiently through the preparation of the dinner.

Indeed, she went further, and harking back to reminiscences of our teaching days together at Bayview, voiced such characteristic and humorous comment upon residents of that village whom we both knew, that I insensibly found my self amused at her chatter.

"I'm a Trifle Dizzy."

There can be no more entertaining companion than Bess Dean, when she sets her really brilliant mentality to work in that direction, and if it had not been for the thought of Lelia Durkee, I actually should have enjoyed the hour we spent together.

There is no real wickedness in Bess Dean such as is to be found in the souls of Grace Draper and Rita Brown. Inordinate vanity, cattiness, the desire to "get even" with any one who deservedly or undeservedly triumphs over her—these are her worst traits, and make her a dangerous person to cherish as a friend.

In all our encounters—a warfare never openly recognized—I have come off signally victorious, however, and I never would permit the memory of any unpleasantness between us to mar our amicable association. But I could not forgive the sacrifice of Lelia Durkee's feelings which I guessed Bess Dean was offering up to her own vanity and her desire to strike at me through my friendship for Alfred Durkee's gentle wife and I steeled my brain and heart against the girl's real powers of fascination.

She should not throw dust in my eyes with her apparent friendliness. I promised myself grimly, even as I laughed and jested with her, and I meant to relax no whit of my intended watchfulness over her during the coming evening.

My thoughts went anxiously to Lelia Durkee. She would have no inkling of Bess Dean's presence until her home-coming. That she was in an exceedingly nervous state, I knew from my observations of her at our jazz party of the night before. I knew I could not answer for her perfect poise if she should suddenly come upon the girl who was making her so miserable. Yet how to warn her?

With a sudden inspiration, I leaned heavily against the wall and put my hand to my eyes.

"I'm a trifle dizzy, Bess," I said mendaciously. "Oh, it's nothing to be alarmed about! But if you'll see to things here, I'll go upstairs and lie down for a minute or two."

THE DOOR :: *By Juanita Hamel*

Copyright, 1923, by Newspaper Feature Service, Inc., Great Britain rights reserved.

THERE'S a key to every door, no matter how big or how little it may be. There's a combination to every locked place. There's a wish, a hope, a determination to unlock every secret. Even the door that's shaped like a heart—even the secret that has a heart hidden in it somewhere—even THE heart, itself—will open to the right key, if that key is held by the right MAN!

YOUR HEALTH

What to Remember About Food in Hot Weather

By ROYAL S. COPELAND, M. D.

United States Senator from New York
Former Commissioner of Health, New York City

DR. COPELAND

THERE is such a thing as overdoing the restriction of food in summer. It's wise to refrain from eating too heavily during hot weather, but too many persons cut down their diet to the danger point. As a result, they are likely to affect their ability to withstand the heat and to perform a good day's work.

We need just as much energy in hot weather as on cold days—more, perhaps, because in summer most people go in for more strenuous outdoor exercise. Therefore, while we should avoid overeating, we must be sure we are getting all the nourishment we need.

The salad habit is good, but not good enough. We need substantial nourishment during hot days—just as we do during blizzard days. It is dangerous to eliminate the protein foods in the summer because we need them to build up the tissues and to replace the tissue waste which is going on every minute of your life. We all need at least one good nourishing meal every day to keep us going.

"Cold cuts"—if they are properly prepared and served—are excellent hot weather dishes, as they are appetising enough to please and nourishing enough to satisfy. They are also economical of time and money. They are made from the inexpensive cuts of meat which are much cheaper than those cuts we usually get for hot meals. Such cuts are just as nutritious as the more expensive ones. The chuck cuts are good for spiced beef—the plate, rump and brisket cuts cannot be beaten for delicious corned beef.

There are lots of attractive ways of serving meat in summer. There are all kinds of corned-beef dishes. Beef salad, with good dressing, is excellent. Beef heart is nutritious and may be served cold sliced or minced. Glazed cold meats are easy to make and easy to eat. Cold meat soups and broths and well-flavored jelly soups are very refreshing.

Girls, particularly, are inclined to overdo the light summer diet because they are inclined to select foods with insufficient nourishment anyway. Summer seems to be a good excuse for wafer-like sandwiches and sodas. As a result, resistance is lowered and the energy production is below normal needs.

Remember that you require nourishing food in the summer as much as at any other time.

Answers to Health Questions

J. H. P. Q—What can I do for callouses on the bottoms of my feet?

A—Soak your feet in warm water, then dry and apply twice a day a solution of salicylic acid in collodion, a drachm to the ounce.

• • •

W. B. Z. Q—Will you kindly advise me about ——?

2—Why is it so hard for me to get up in the morning?

A—Kindly send a self-addressed, stamped envelope and restate your question.

2—As a rule, if a person goes to bed early, he will have no trouble in rising when called.

• • •

THANK YOU. Q—Will cocoa butter make hair grow on the face?

A—I do not believe so.

• • •

MISS H. G. Q—I have had a running ear for about two years and would like to know what to do for it.

A—Keep the ears free from the discharge by very gently cleansing them with a piece of cotton, wound on a toothpick. Put five drops of 5 per cent. Phenol in glycerine in the ear three times a day. If the discharge does not stop soon consult an ear specialist for an examination and treatment.

• • •

MRS. W. Q—I have a child 2 years old who was born without nails on her fingers and toes. Will you please tell me what to do for her?

A—Consult the doctors of the nearest large hospital. They will advise you after a careful examination.

• • •

J. R. Q—Is it harmful to remove moles and what treatment is best for this?

2—I am a boy 14 years old and am 5 feet 1 inch in height. Will you please tell me what my correct weight should be?

A—No, it is not harmful to remove moles, and this can be done by the radium, X-ray or electric needle. However, this must be done by an expert.

2—For your age and height you should weigh about 108 pounds.

• • •

MRS. N. M. D. Q—Will you please explain what is bacillus coli and is it a rare disease?

A—These bacilli are always present in the intestines and such an infection is not rare.

• • •

O. B. Q—Will you please tell me what to do for granulated eyelids?

A—Yellow oxide of mercury ointment, 1 per cent., applied to the eyelids at night, will help you. At your earliest convenience consult an eye specialist for an examination and regular systematic treatment.

• • •

MRS. R. G. Q—Will —— applied to the skin have any harmful effects and will it whiten the skin?

A—A few drops of this preparation used in the water in which you bathe is not harmful and will keep the skin soft and white.

• • •

A. H. W. Q—Will you kindly tell me what causes my eyes to tear all the time and my upper lids to become swollen?

A—It may be necessary for you to wear glasses. However, an examination will show whether or not this is the proper treatment. In the meantime, bathe your eyes with a solution of boracic acid and each night put one drop of 10 per cent. argyrol in each eye.

Copyright, 1923, by Newspaper Feature Service, Inc.

Good Night Stories

By Blanche Silver

A FOOLISH LITTLE FISH.

MY goodness, but Timmy Shad was excited! In the first place, he had wandered from his home back in the very mouth of the river out into the ocean. He had often been told by his mother and friends that the ocean was no place for young fish. But Timmy Shad, like a great many little children, always found great pleasure in doing the things he knew he shouldn't do.

When the water around him became black, Timmy Shad trembled.

"Gracious! I do believe the world is coming to an end!" he sobbed, but the water was so dark he couldn't see his way home, and all he could do was to swim around in the same spot and cry. "I wish I had never ventured out so far. I want my mother."

Real fish tears filled Timmy Shad's eyes and rolled down the sides of his face.

"Why don't you go home?" asked a strange voice, and Timmy Shad jumped like a jack-in-the-box, as a great sea fish swished by him. "I'd eat you myself if it weren't for your many bones."

Timmy Shad waited for nothing. He darted through that black water, but the further he went, the darker the water seemed to grow.

"I know. I'll go and tell the king." And Timmy Shad started off in the direction he felt sure the king must live.

Soon he came to a crowd of fishes, and, of course, they stopped and asked the cause of his hurry.

"Stay and play with us," they begged.

"You won't have much time to play or do anything else," cried Timmy Shad. "The world is coming to an end."

"Coming to an end!" cried the leader of the fish-school. "What do you mean?"

"Why, that the water will all dry up and we'll find ourselves flopping out on dry land," replied Timmy Shad.

"But who told you? How do you know?" asked the leader.

"Why!" And Timmy Shad turned around and pointed back toward the way he had just traveled. "I was playing back yonder when all of a sudden the very waters all around me turned as black as a thunder-cloud and the sky above was as bright as could be. Yes, sir, the water was as black as ink."

"Ho, ho, ho!" laughed all the fish together, and Timmy Shad wished he hadn't come to warn them.

"You poor foolish little fish!" cried the leader of the fish school. "Didn't you know what that was? Well," when Timmy Shad shook his head, "that's because your mother raised you in the fresh water. That is the way Mr. Cuttlefish, our good neighbor, has of frightening his enemies. You see, he has no other way of self-defence, so he throws out this dark-colored liquid and it makes the waters around him black, and he scoots away while his pursuer gets lost in the darkness. You'd better go back to the mouth of the river where you belong, and go to school before you venture so far away from home or you'll be frightened at your own shadow."

At this all the fish began to laugh and jeer, and Timmy Shad turned around and scooted back home, where he started to school at once.

THE HOME KITCHEN

Six Interesting and Novel Recipes for "Odd" Dishes

By JEANNETTE YOUNG NORTON
The Authority on Home Cooking

ODD dishes always arouse the family curiosity and are real fun to make once in a while, especially when they are inexpensive and not troublesome to concoct or cook.

String Bean Soup.

Wash and cut fine, after stringing, three pints of green string beans. Boil until very tender, then drain and put them through a puree sieve. Take a pint of the bean water and a pint of milk, the juice of an onion, pepper, salt. Boil up and thicken with a little butter and flour rubbed to a paste. Add a teaspoonful of sugar and the beans. Reheat, but do not boil. Diced bread fried in butter, then drained on brown paper may be sprinkled over the top of the soup.

Portuguese Pork.

Take two heavy pork tenderloins. Open them, but do not split them way through. Lay the meat in a dish that is deep and cover with a marinade made of six sliced garlic buds, a sliced onion, two bay leaves, a few savory herbs, pepper, salt, a teaspoonful of mixed spices, a dozen raisins and eight cloves. Then turn over a cupful of white wine vinegar and press down with a weight. Keep in a cool place and turn the meat three times a day for three days. When ready, drain the meat and fry it in butter. Strain the marinade and thicken it slightly with cornstarch. Lift the meat to a hot dish and garnish with toast sippets and sliced oranges. Serve the sauce in a hot saucebont.

Ham Savouries.

Take two cupfuls of minced boiled ham and add to it a teaspoonful each of grated onion, minced pepper and sugar. Add a tablespoonful of minced celery leaves, three tablespoonfuls of peanut butter, pepper, a little salt and a cupful of thin cream sauce. Mix well, add two tablespoonfuls of crumbs. Fill buttered ramekins with the mixture and bake a delicate brown. Serve broiled or Lincoln potatoes with the savouries.

Fried Sandwiches.

Cut medium slices of bread into squares and cut off all the crusts. Have ready a little minced ham seasoned with a little grated cheese, mustard, pepper and enough cream to make a paste. Dip half the slices in milk, then spread with the ham and cover with the other slices sandwich fashion. When ready dip each sandwich in beaten egg and fry a delicate brown on both sides in butter. Serve garnished with sprays of fresh watercress.

Baked Sandwiches.

Open and drain a can of sliced pineapple. Dip the slices in egg, then in fine crumbs. Make a filling of a cupful of minced ham, pepper, a tablespoonful of minced capers, a teaspoonful of minced peppers and a little cream to soften the paste. Spread half the slices with the mixture, then cover sandwich fashion with the other slices. Place the sandwiches in a buttered baking-pan and bake 10 minutes covered. Then uncover and cook until delicate brown. Serve garnished with sprays of fresh watercress.

Russian Pudding

Cream together half a cupful of sugar and three-quarters of a cupful of butter. Add three beaten eggs, 1½ cupfuls of flour, a teaspoonful of baking powder, a saltspoonful of salt and a teaspoonful of vanilla. Beat, then divide in three parts. Color one pink, melt a square of bitter chocolate in milk and color the other. Decorate a pudding mould and add the batter in layers. Cover and steam two hours. Serve with a sauce.

WINIFRED BLACK *WRITES ABOUT* Making a House a Home

Copyright, 1923, by Newspaper Feature Service, Inc.

Winifred Black

WHAT is it that makes Sue Graham's house so beautifully comfortable and so tasteful and unexpected? Visiting there, I felt the charm, and, now that I am home again, I've set my wits to work to see if I can make out the secret which is surely the property of Sue.

In the first place, Sue is independent. Sue designed her own window curtains, and gave the final touch which made the curtains just perfect in the house and the place where they hung. And that is one of the main things which count so much in Sue's house. You feel that these window curtains just belong where they are, and you know that they are an inspiration of the bonny mistress of the house.

It has made me feel again the little current of regret which sometimes runs through my ungrateful veins and almost crimples in my nerves when I hear the name "Interior Decorator." Not every person who adopts this name and business is competent. Without doubt, most are good and tasteful people. I know of one or two who are real benefactors to their race. But the heavy hands of overpersuasive members of the profession are sometimes too much in evidence in the homes of the rich and the would-be right-up-to-date.

Individuality Is Needed

Now, interior decorators have troubles of their own, of course. They must live up to the fashion of the day and turn out gray rooms or brown rooms or blue rooms and all sorts of painted and strangely finished furniture upon adamant demand. Also they must fight for their plans and modify them until all the originality they so carefully put into them is stripped away.

But there also is a side to the plight of the home owner. Who does not know the woman who deeply desires a blue room in her upstairs domain, but who cannot have it because some decorator tells her it "isn't done"?

Now, I think that woman should have her blue room or pink room or purple room, if she really wants it. Why have a house if you cannot have at least one room in it your own way and in the colors you like?

Every house should have individuality in it. The satisfactory home is the one showing the taste, the likes and the loves of its inhabitants.

Books are to some of us the necessary occupants of every inhabited room in a home. But there are men and women who never read a book, and who would stack up in such houses unread, unopened books.

Beyond a few volumes for possible guests, the houses of people who do not read should be free from books. That is one way of showing reality, genuine freedom from the rule of the big majority who think they must have books because most big and fashionable houses have libraries.

There is nothing much more dreary than one of these libraries, the shelves filled by orders on the booksellers: "Send me so many feet of books that are beautifully bound."

There the lonely volumes stand, year by year, on the shelves, and their state of stiff, perfect order shows they have never felt the touch of a book lover or of a delighted reader.

I know of one house which perfectly reflects the character and tastes of its owner. It is full of books, but there isn't a picture of any kind in it.

The ceilings are low, and the walls are covered with a grayish brown, with curtains which let in, yet soften, the light. The people in this home are of moderate means and they must have books.

Homes of Personality

As for pictures, they care little for any but the very best; and as they cannot afford what they like in pictures, they go without, and have most of their comfort as to material things in their books.

It is a house full of personality. No one misses pictures in this house, or, if they do, they set the fact down to the genuine taste of their hosts and their perfect freedom from the bonds of custom, so far as their home furnishing goes.

Liberty of action could not be found in reality if any thought of the ruling furniture and interior decorator were to enter into the practical calculations of these people who make of their home such a calm, serene region of life as reveals their own character and tastes to the delight of all comers.

It is worth while to be real. To have some part of your life which does not merely reflect from outside what isn't interesting to you—ah, that's as important as being in the latest style!

Tomorrow's HOROSCOPE

By Genevieve Kemble

TUESDAY, MAY 29.

A very quiet day is to be read from this day's lunar transits, although the mutual aspects point to affairs moving in the customary grooves in trade and commerce. It would be an especially favorable day for attending to correspondence or to those matters requiring publicity or printing. There may be some slight obstacles to overcome.

Those whose birthday it is may find things moving in the accustomed grooves without anything out of the routine. It should be a good year for writing and publishing. A child born on this day may be expected to be clever, versatile and studious and should succeed through its own talents.

Why Not Plan a New Coiffure for Summer Beauty?

By LUCREZIA BORI
The Famous Spanish Prima Donna

ABOUT the time the warm months come, women seem to feel a restless longing to make some changes in their appearance, just by way of variety.

I think it's really the change in the face of Mother Nature that starts our longing. The green grass and the budding flowers have added so much to her beauty that her children feel the need of adding to their beauty, too.

If you are careful about your warm weather diet and eat plenty of fresh green vegetables, you should have a healthy bloom to your complexion and an attractive sparkle in your eyes.

Now, there's another thing which makes an interesting change and often a very welcome one.

That is the way you do your hair. You know, when summer comes you are likely to be without a hat more than in winter. And about this time, too, you are very likely to long for a change in the way you do your hair.

How often you hear women say: "If only I could fix my hair a different way. I am so tired of the old one, but I can't think of anything different."

Now I want to whisper in your ear that if you are planning ever to change your coiffure, now is the propitious time to do it.

In the first place, changes in fashion, and changes from the bobbed style back to long hair, have given much room for experiment and individuality in the way you do your hair.

And you who have had shorn locks and are now letting them grow longer will be interested to know that the coiffure which reveals the shape of your head is for the smartest and newest.

This is easy, for you can pull it all back to the crown of your head, roll it up and with a few deft touches stick in the pins to hold it here.

With this arrangement it doesn't matter if your hair is very short. In fact, the shorter hair is much easier to arrange than hair which is long. Many women who have bob will grow very long keep it off to a length just below their ears, because it is so much easier to arrange and really looks better.

Here are a few general rules which may help you in finding a new hair arrangement that will accent your beauty:

First of all, study your profile carefully, and when trying new arrangements, view each one from every angle. A good way is simply to take an evening off and find the way that you want to do your hair for greater becomingness.

When pulling it back from your face, whether you are parting it on the side or in the middle, make your part, and then pull each side back all at once. The fewer unnecessary divisions you make, the better.

After this you can pull it down as you wish into soft lines about your face.

Another thing, use all the hairpins you need, but put them in carefully so as few as possible will show. If your hair is light, light or bronze hairpins will be more invisible. It is better to use enough so your hair will stay up firmly than to economize on pins and have to do it over often.

Your object, however, should always be to have your hairpins so tucked away that not a single shiny wire-head may be seen.

Another note of interest to the woman who has decided that she will keep her hair bobbed, is that bobbed hair is shorter than ever. The latest fashion is to cut bobbed hair very short at the back of the neck and then to brush it in close to the head. The effect is extremely boyish, and will be especially becoming to you—if you can train your locks to wave gracefully over your ears, revealing just their shell-like tips.

Advice to Girls *By Annie Laurie*

DEAR ANNIE LAURIE:

[illegible] I was out riding the other night with a young man friend with whom I was not very well acquainted and [illegible] engaged. He was trying to teach me to drive the car, and was holding his hand on mine, with his other arm around me. Before I knew what was happening he kissed me. I [illegible] a friend of his [illegible] I care [illegible]

CIGARETTE.

CIGARETTE. [illegible]

DEAR ANNIE LAURIE:

I am a girl 19 years old. I [illegible] man for some time. I've him with my whole heart and soul.

He said he loved me and had always loved me, but didn't let me know it for a few months ago. He went away and promised to drop [illegible] but I never received [illegible] I love him so much [illegible] GOLDEN HAIR.

GOLDEN HAIR: You are a very foolish girl to think of this married man, my dear. Although you may not mean to cause trouble in his family, you are doing so by allowing him to speak to you of love. If you permit this you are robbing his wife of the affection due her.

Forget this man to whom you have no right as quickly as possible. Don't you realize that you are apt to find yourself in a very embarrassing if not dangerous position? Remember, he loves not your but you when he speaks to you in the way he does.

Annie Laurie will welcome letters of inquiry on subjects of feminine interest from young women readers of this paper and will reply to them in these columns. Letters to Miss Laurie should be addressed to her, in care of this office.

Today's Fashion

By VERA WINSTON

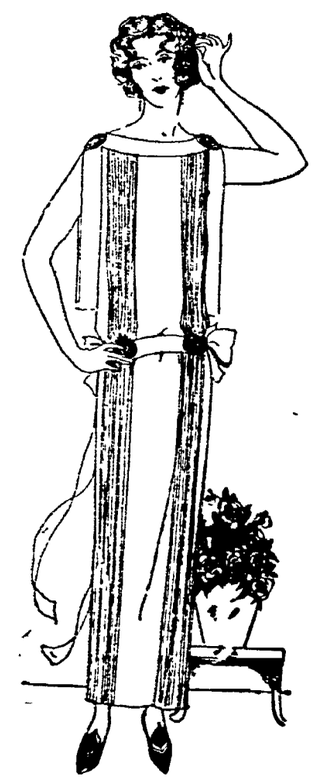

Insets of Tiny Pleats and Disc-Shaped Braid Trimmings Characterize This Smart Crepe Frock.

CORK color has been so generally accepted as a favorite that it bids fair to remain with us for a long time to come. And you can readily understand this when you see the lovely models in cork color.

The crepe dress shown here is very simple in line and very effective. Four inset panels of tiny pleats adorn the dress while at neck and girdle are flat discs of cork-colored braid.

This dress would be stunning in white crepe or in any becoming shade.

NEWSPAPER ARCHIVE®
NEWSPAPER ARCHIVE®

American Legion Week
May 28
--to--
June 4
Join Now!

SOCIETY
Call Phone 205

As a compliment to the recent marriage of Mr. and Mrs. Forrest Dawson, Mr and Mrs. A. C. Dawson entertained with a kitchen shower, Saturday evening, at their home near Conesville.

After presenting the bride and bridegroom with a number of useful gifts, a program was heard. Several songs were given by the various guests in atendance, preceeding a recitation by Fred Lutz. Robert Meredirh was pleasing in a monolog, which was followed by a solo from Harry Talbot. Forrest Dawson was heard in a recitation, followed by a dialog, featuring Mrs. Fred Lutz, Mrs. Harry Talbot, Mrs. Harvey Guilliams and Mrs. Charles Mullett. Mrs. A. C. Dawson, in a few brief remarks, marked the close of the program.

Delicious refreshments were served to the following: Mr. and Mrs. Forrest Dawson, the guest of honor Mr. and Mrs. Harvey Guilliams and children Leora, Chester, Allen, Carlos, Minnie Bell, Robert and Marie, Mr. and Mrs. Everett Dawson and children Evanell and John Wesley, Mr. and Mrs. Ellsworth Hall, Mr. and Mrs. Jesse Dawson and children Dale and Willard, Mr. and Mrs. Charles Mullett and children Edmond, Clara Mae, Violet, Julie and John, Mr. and Mrs. Fred Lutz and children Dorothy and Mary, Mr. and Mrs. Harry Talbot and daughted Edythe, Mr. and Mrs. Fred Holdsworth and children Oneita, Twila, Donald, Mina and Marie, Mr. and Mrs. James Jones and children Mucy, Albert and Anna, Mr. and Mrs. Albert Holdsworth and daughter Ruby, Mr and Mrs. John Courtright and children, Oakley, Maxine and Reava, Mr. and Mrs. Robert Meredith and daughter Maryall, Miss Clara Jones, Miss Lucy Dawson, Miss Ruth Mapel, Miss Thora Mae Turnbull, the Misses Hazel and Agnes Hall, Miss Florence Dawson, Leonard Dawson and Clyde Stoffer.

Mrs. Sarah Wirts, of Conesville, visited over Sunday with relatives in West Lafayette.

Harry Foote, student in Denison University, Granville, has returned to resume his studies after spending a couple of days with his parents, Mr. and Mrs. H. J. Foote, 708 Denman-av.

Mrs. Tillie Lorenz and daughter Elizabeth, 617 Vine-st, left Sunday for Kenton, to attend the commencement exercises at St. Anthony's Institute Sunday, June 3, the former's daughter Miss Dorothy Lorenz, is a member in the graduating class.

Mr. and Mrs. Nelson Siegrist and family, of this city, have moved their household goods to Hemlock, where they expect to reside.

Mr. and Mrs. Frank Glover, of Pittsburgh, Pa., came Sunday for a few days visit in the home of Warner Hay and family, 124 north Seventh-st.

Mr. and Mrs. John Rodgers, 245 South Lawn-av, had as their guests Sunday evening, Mrs George Hamilton and son Edward Hausenlaup, Miss Hazel Shurtz and Miss Florence Lieser, of Newcomerstown.

Kenneth Dillon returned to Canton Monday to resume his work, after spending the week end in this city, visiting with friends.

The Misses Tessie and Emily Shauder, of New York City, left for their home Monday, after a ten days stay in the home of Miss Cecelia Matt, 430 Elm-st.

Floyd Henderson has returned to his home in this city after being the guest of his aunt, Mrs. Sarah Wirts, of Conesville, for the past few days.

Miss Garnet Vallentine, 1292 east Vine-st, was in Columbus over the week end, visiting with friends.

Miss Olga Schauweker, 109 Park-av, and Miss Lida Leiser, of Newcomerstown, have engaged reservations thru to California, leaving Wednesday, for a six weeks' trip.

Mr. and Mrs. George Malarkey and son Forbes have returned to their home in Canton, after spending the past several days in this city, visiting with relatives. They came especially to attend the annual commencement exercises of the Coshocton high school, of which Miss Muriel Voshall, a relative was a member.

Mr. and Mrs. John Malarkey, 325 south Fifth-st, accompanied them home for a visit.

Interdeominational Holiness cottage prayer meeting will be held at the home of Mr. and Mrs. Chard Boyd, Sixteenth-st and Nicholear-av Tuesday evening, at 7.30 o'clock.

Mr. and Mrs. William Singleton, of Cleveland, were entertained over the week end in the home of Mr. and Mrs. David E. Thaxton, 155 Park-av.

Mr. and Mrs. William Kitchen and family, of Chillicothe, are visiting in the city with the former's brother and sister-in-law, Mr and Mrs Harry Kitchen, 411 north Fifteenth-st.

Mrs. Clemenza Compton, 631 Orange-st, was the guest of Mr. and Mrs. Karr Daugherty, Coshocton Route 6, over Sunday.

Edgar Brode, Victor Senter and Chester Carroll, of this city, are leaving this evening for Indianapolis, Ind., to attend the automobile races.

Samuel Karshner, of Cleveland, was the guest of his parents, Mr and Mrs. S. J. Karshner, rear 516 Cambridge-st, over Saturday and Sunday.

Mrs. Merle Dunbar, of Allentown, Pa., will entertain with a few tables of bridge, Tuesday afternoon in the home of her parents, Mr. and Mrs. R. H. Mills, 875 Walnut-st.

Perry Matter who is enrolled in Ohio State University, Columbus, was the week end guest of Mrs. Mary L. Bock and daughter Miss Bertha, 622 Locust-st, over the week end.

Mrs. Clarence F. Rader is expected to return to her home, 917 Walnut-st, Monday evening, after a three weeks holiday with her father, O. P. Morton, in Warsaw, Ky.

Her daughter Miss Margaret Rader, who accompanied her to Warsaw, stopped enrorte home for a visit with Dayton friends.

Miss Helen Ricketts, 804 South Lawn-av, leaves Tuesday for Columbus where she will enjoy the remainder of the week, visiting with her uncle, Carl Patterson, student in Ohio State University.

T. J. Hanley, 803 Chestnut-st, Thomas Colopy, 613 Vine-st and R. P. Riley, 232 north Ninth-st, returned home Sunday from spending the past week in Springfield, as representatives at the Knights of Columbus convention.

Zed Dillon and Thomas A. Carton of the Carton Shoe store, will take a week's course in Zanesville, beginning Monday evening, at the American School of Practipedics, under the personal direction of Dr A H Hill, of the Illinois School of Chiropody.

Miss Esther Carpenter, 335 Hayes, and Wheeler Ralston, of Grafton, West Va., motored to Gambier, Sunday and spent the day with friends.

Mr and Mrs. David Davidorf, 360 south Third-st, entertained as their guest over Sunday, Max Adams, of New York City.

Mrs Glenn Marshall and daughters Marjorie and Marie, of Cadiz, are here for a several days stay with Dr. and Mrs. F. M. Marshall, 709 Main-st and Mr. and Mrs. Howard Miller, 723 Main-st.

Miss Alice Shaw, of Rockville, Ill. arrives in the city Wednesday for a visit with Miss Kathryn Speckman, 902 Cambridge-st.

Miss Speckman and Miss Shaw were sororiety sisters in Phi Mu Gamma, at the Emerson College of Oratory, Boston, Mass.

Mr. and Mrs. Arthur O. Davis, of Canton, are expected to arrive Tuesday to remain over Memorial Day with the latter's parents, Mr. and Mrs. Charles R. Frederickson, 405 south Fourth-st.

Missionary Risked Life in Bandits' Lair

Father William Lenfers

Here is the first picture of Father William Lenfers, the German missionary, who, despite his advanced age, volunteered to enter the stronghold of the Chinese bandits who had kidnapped Americans and other nationals from the Shanghai-Peking railroad. He sought their release unsuccessfully, but was permitted to return with word that the captives were safe.

SPLITS MENACE
(Continued from Page One)

specific endorsement."

The inference drawn from this announcement was that the McAdoo leaders had agreed to "soft pedal" the league of nations issue, despite the known fact that ex-President Wilson, McAdoo's father-in-law, will demand that the party continue its endorsement of his policy.

McAdoo himself today, in a telegram to the International News Service, declined to confirm Senator King's announcement, or to commit himself either way in the fight between leaguers and anti-leaguers within the party.

In response to an inquiry McAdoo telegraphed as follows:

"Senator King is a warm friend, and I appreciate highly his good opinion. He is, of course, expressing his own views."

The practical politicians of the Democratic party are sorely worried over the growing division in the party over the question of league enforcement. Many of them admit privately they would like to see the platform silent on the Paris league, but how to accomplish this in the face of the "Sick man in S street," is a problem over which they shake their heads dolefully.

Democrats of the King type, and there are many of them, believe that they have a golden opportunity to regain the whitehouse and congress a year hence. They frankly do not believe they can do it if the party again goes before the country with a pledge that it will put America into the league of nations.

Against this faction stands Wilsonian influence, the most active spokesman for which is Senator Carter Glass, of Virginia, contending that the party cannot remain silent or evade the league issue without at the same time repudiating the last Democratic administration and conceding the error of the 1920 platform.

FIERY CROSS
(Continued from Page One)

wrapped in cotton and covered with burlap, then soaked with kerosene. A swab of cotton, attached to the end of a long cane fishpole had evidently been used to ignite the cross.

An empty 16-roll cotton carton and a sheet of McKeown-Settle wrapping paper were found on the hill with the fishpole lighter.

A cross of similar size was burned on the Miskimen hill near Newcomerstown late Saturday night. The cross was seen following the report of a heavy explosion.

The explosion was first reported to have been the bursting of a boiler at the water works, but when this report was found false, the belief was expressed that the explosion had taken place on the Miskimen hill, and had been caused for the purpose of calling attention to the cross.

It was said on the street Monday that the burning of a cross is an indication that the chapter of the Klan which burns it, has a membership of not less than 100 members.

The cross burned at Newcomerstown Saturday night is the first to be seen there. A smaller cross was burned on the reservoir hill east of Coshocton last foll.

BALDWIN IS NEW
(Continued from Page One)

tion indicated that the Tory moderates in commons would join with the Liberals and Laborites in opposing the government's indemnity measure.

All the party whips were active in lining up teh members for the parliamentary fight. Despite the combined opposition, leaders of the government forces on the floor of commons said they hoped to pass the indemnity bill before Wednesday.

The indemnity bill goes further than indemnification of the home secretary and atorney general for the illegal deportation of 110 Irish men and women from England. It proposed to invest future home secretaries with powers of wartime scope; that is, authority to cause arrests and imprisonment without trial. It was the attempted use of such power that brot about civil war in England and the eventual execution of King Charles 1.

Ramsay MacDonald, Laborites, and official leader of the opposition in commons said every means of parliamentary obstruction would be used to fight the measure to its death.

HOOVER PLACES
(Continued from Page One)

to the lightening of manual labor.

"One of the problems of the industrial system is the growing shortage of common labor and the complete necessity that it shall be replaced with fewer units of skilled labor performing the laborious task of the many. The more general spread of electric power is inevitable for this reason if for no other.

"The time is ripe for a general national program of super-power development. The stretch of economic transmission distances has brot power development from the mouth of our coal mines and upon our streams, to within the economic reach of our industrial centers and our farms.

"Few Appreciate the industrial revolution that lies pregnant in the 250 miles of transmission that is now well within economic possibilities nor does any engineer despair that we shall yet develop transmission to a thousand mile radius."

NEWEST NOTES OF SCIENCE

A Swiss has invented a muffler for airplane engines which he claims does not heat them nor reduce their power to enable aviators to converse while flying.

For use about railroad cars a jack has been invented that can exert a pull or push of ten tons.

Of German invention is a hand operated implement that scrubs and mops floors with a single movement.

Everybody Welcome at the
Coshocton County Annual S. S. Convention
To Be Held in the M. P. Church, Coshocton, Ohio
FRIDAY, JUNE 1, 1923
This Will Be a Three Session Convention, Beginning at 9:30 A. M., 1:30 P. M. and 7:30 P. M.
We desire each school in the county to be represented. Begin making arrangements now to send large delegations. State speakers will be with us on special topics of interest. Special music will be a feature of the program. We want 500 people interested in the Sunday School to be here. We desire this Annual Meeting to be the best and largest in the history of Coshocton County. We have tried to do our duty to insure the very best results, but must have your cooperation.
CLYDE L. WELLS, County President JNO. C. GLENN, County Secretary.

MONUMENT TO THE MEMORY OF CHASE WILL BE ERECTED

Among the events of national and historical interest that will distinugish the observance of Memorial Day this year will be the erection at Cincinnati, Ohio, of a monument in memory of Salmon P. Chase, who died May 7th, 1873, and who was United States Senator 1849-1855; Governor of the State of Ohio 1856-1860; Secretary of the Treasury of the United States 1861-1864, and Chief Justice of the United States 1864-1873.

The monument, which will be erected under the auspices of the American Bar Association, is provided as the result of the action taken by that Association at its annual meeting in Cincinnati, Ohio, in September, 1921, when it was determined thus suitably to mark the grave of this distinguished public servant and eminent jurist.

The ceremonies at the dedication of the monument will take place at the Spring Grove Cemetery, Cincinnati, on Wednesday afternoon, May 30, at 2:30 o'clock and include the presentation of the monument by Hon John W Davis of New York, the President of the American Bar Association; response by Hon. Frank F. Dinsmore, President of the Cincinnati Bar Association, and the dedicatory address by Hon. William H. Taft, Chief Justice of the United States.

BOOZE FLEET THOT TO HAVE LANDED MUCH OF CARGO

NORFOLK, Va., May 28 — The rum fleet which for a week has been standing outside the capes under the watchful eye of government agents has succeed in landing a considerable part of its cargo despite the vigilance of dry sleuths, according to reliable reports along the water front today.

The fleet was stopped from a "major operation" here, but "insiders" declared small craft operating from shore under cover of darkness, had succeeded in landing thousands of cases of liquor.

The belief also prevails that the rum fleet here put on a demonstration in order to hold the attention of federal authorities at this point in order to T: while a "major operation" was conducted quietly elsewhere.

Rex D Sheldon, connected with LaMontagne Bros., in New York, was still in jail here today in default of $10,000 bail. He is described by federal officials as one of the rinf leaders of the rum running conspiracy. W. L. Burwell and his wie, arrested with Sheldon, have gone to New York, presumably to raise funds to bail out Sheldon.

REDS PROCLAIM
(Continued from Page One)

and Bochum, which were the scene of the worst disorders.

Scores of Reds have been arrested.

French guns were reported to have been found in possession of the Communists.

Advices from Dortmund at noon said that city and Bochum were quiet.

Gelsenkirchen is the center of a great strike movement. It is estimated that more than half a million German workers thruout the Ruhr are idle.

Reds at Gelsenkirchen warned that they would enforce a general strike thru out the occupied area with a reign of terror. Two thousand Communists marched from Gelsenkirchen to nearby coal mines, forcing miners to lay down their tools.

Work will begin in the near future on the electrification of suburban railways radiating from Bombay.

A Tribune classified add is an investment not an expense.

Financial Letter

THE FINANCIAL SITUATION

Contraction in Trade Fully Discounted by Stock Market

By JAMES B. CLEWS.

WALL STREET, New York, May 28.—Active business demand, full employment, good freight movements on railways, and generally prosperous economic conditions have continued during the past week, notwithstanding a continuance of recessions and unsettlement in the stock market. Financially speaking, the week has been full of reassurance, owing to the practically official announcement from Washington that no early changes in discount rates were to be expected. As a result such doubts and fears as had been based on the prospects of dearer money have been put to rout and the market situation remains as a question largely of comparative demand and supply. This maintenance of present rates for money as advised by the Federal Advisory Council and oversubscription of the Treasury offering have clearly been constructive features.

Business Reduction Limited

Notwithstanding the erroneous and generally exaggerated reports with regard to recessions in business it is proving difficult to locate the points at which very great losses have taken place. In recent trade conventions, including those of the grocers, reference has been made to the fact that prices are certainly going higher, due to the persistence of strong demand. The upward trend in sugar has been positively pointed out to the Administration at Washington in an authorized communication sent by local traders of standing. In spite of the decline in building contracts prices for all materials continue to be maintained at very high figures. It would be difficult to find any evidence of recessions of values at retail, while the last government figures for wholesale prices simply show stability or failure to increase. There appears, therefore, to be but little basis for the view that actual business reduction has caused falling off in stock market values. On the contrary, the reverse seems to be the case—values have declined most in many lines in which production has been well maintained.

The Agricultural Situation

Undoubtedly a great deal of attention is being given by all participants in the market situation to the current seasonal developments in the agricultural regions. While in no sense bad thus far it cannot be said that the crop prospects, either in wheat or cotton, have been especially encouraging. There is no indication of a crop failure in any branch so far as can be learned, and that being the case the high prices which are now prevailing for both cotton and cereals go a long way to make up to the producer for any losses of income that may suffer thru relative shortage of output. Railroads are anticipating a heavy movement of agricultural products from the opening of July onward, and they are now better equipped with cars for that purpose than at any time heretofore. All this ought to give the farmer a very substantial buying power. It is still too early to have this influence make itself fully felt, but it should be borne in mind as unquestionably an important constructive factor in the entire situation from the market standpoint.

Foreign Affairs More Promising

An element in the present outlook which is distinctly more promising than heretofore is seen in the new and favorable trend of foreign affairs. Bonar Law's retirement, threatening for some time past, has been happily followed by the prompt selection of an able successor. Meanwhile, too, the effort to secure a reasonable settlement of the Franco-German controversy is progressing, while Turkish affairs are at least in no worse condition. There is general belief that the new Prime Minister of Great Britain, who showed so much ability in settling the question of debt relationships with the United States, will find a way out of the financial troubles which have centered around the repartions problem. Undoubtedly there is an increasing need in the United States for an adjustment which will permit our products to resume a natural movement to foreign markets in order that the due outlet for surplus production here may be afforded. Inability to obtain such an outlet is the real cause of much of the recession which has taken in some lines thus far, altho, as already stated, the extent of such declines has been considerably exaggerated in not a few directions. In some lines such decline as has taken place will undoubtedly prove to be the cause of corresponding recessions in the importation of commodities where such importation is chiefly composed of raw materials designed to serve as the basis for processes of manufacture.

Public Utility Encouragement

The decision of the Supreme Court in the Southwestern Telephone case definitely lays down the principle that in fixing rates the courts shall consider as a basis the reproduction cost of the property of public utility concerns. This is an important finding which tends very greatly to strengthen the opinion already handed down some time ago in the Consolidated Gas case. It is regarded locally as undoubtedly likely to confirm the position already taken in opposition to the "dollar gas bill," which Governor Smith is expected to sign within a few days. Such strong upholding of the property rights of stockholders in public service enterprises has naturally had a beneficial effect on the quotations of not only public utility stocks but also of rails. The Reading decision and the action of the court in the Reading case had been fully expected and had little effect on market conditions one way or the other. As a group the rails have shown good resisting power during the week, and the favorable attitude of the public toward them has been confirmed by the high earnings which are being revealed in current statements of results for last month. Large carloadings continue to be reported, and the expectation now is that with the added equipment which is coming in a good many lines will be able to show very much better traffic returns during the summer and autumn than had been expected.

Market Outlook

In markets such as now prevailing it is never possible to say that liquidation has come to an end. There can be no doubt, however, that the recovery in prices, slight as it is, has created a more optimistic feeling. This of course is only natural as "hope springs eternal in the human breast." Those in a position to know believe that the shrinkage which has taken place has more than discounted the reactionary movement in business whether it is to be large or small, but until there is more light on this subject it is hardly likely that the public at large will be of much of a factor in market operations, notwithstanding that most stocks have now reached levels which ought to make them good bargains to hold. There can be no doubt, however, that the bulk of the stocks recently liquidated have gone into strong boxes and in consequence of this the marekt is on a more stable footing than it has been in many months.

Miss Watkins Gained 2 Lbs. on Each Bottle
Declares Tanlac Entirely Overcame Indigestion, Insomnia, Nervousness And Run-Down Condition—Is Feeling Fine.
"Just jot down that I am a steadfast believer in Tanlac," said Miss Emma Watkins, in an interview the other day. Miss Watkins, who is housekeeping for the Kennard Hotel, Cleveland, Ohio, was formerly a school teacher, and is highly esteemed in a wide circle of acquaintances. Continuing her statement about the Tanlac treatment, she said
"Three bottles of this splendid medicine have given me abundant energy and rid me of headaches, nervousness, rundown condition, and the indigestion that was the cause of my wretched health. After eating, I suffered from sourness, gas and awful pains in my stomach. I was bilious, had dreadful dizzy spells and sound sleep was almost unknown to me.
"Since taking Tanlac I have gained eight pounds and simply enjoy splendid health. My work here is a pleasure, I now feel that I am accomplishing something, and am always eager to praise Tanlac."
Tanlac is for sale by all good druggists. Accept no substitute. Over 37-million bottles sold.

—a 100% cleanser
There's no more powerful cleanser than lye—and no more powerful lye than Niagara Flake Lye. The large, white flakes pour easily—never cake—dissolve quickly—and have no dust to irritate the eyes and nose.
But to get these qualities and conveniences in lye you must ask for Niagara Flake by name—at your grocers.
Niagara Flake Lye

Cinderella
TONIGHT and TUESDAY

Clarence
Also Good Comedy
ADMISSION
Adults 25c
Children 10c
Tax Paid

Clogged-Up Liver Causes Headache
It's foolish to suffer from constipation, sick headache, biliousness, dizziness, indigestion, and kindred ailments when Carter's Little Liver Pills will end all misery in a few hours. Purely vegetable. Act gently on liver and bowels.
Small Pill—Small Dose—Small Price
CARTER'S LITTLE LIVER PILLS

A. B. Parrish
DOCTOR OF CHIROPRACTIC
SAVINGS & LOAN BLDG.
PHONE: 1611
X-RAY LABORATORY
LADY ATTENDANT

HOUSE-CLEANING made easy by using RUB-NO-MORE WASHING POWDER
CLEANS SAVES SOAP
SOFTENS HARD WATER
Buy a Package From Your Grocer Today

Cuticura Talcum
Fascinatingly Fragrant
Always Healthful
Sample free of Cuticura Laboratories, Dept. X, Malden, Mass. Everywhere 25c.

SORE THROAT
Gargle with warm salt water—then apply over throat—
VICKS VAPORUB
Over 17 Million Jars Used Yearly

ALL PURE FOOD
The Greatest Body Builder
FATHER JOHN'S MEDICINE

MODERNIZED
CHIROPRACTIC
The Foremost Drugless System of Health
M. H. Goodhart
Licensed Chiropractor and Neuro-Magnetist.
Office Sixth and Walnut Sts.

Cut Flowers For
MEMORIAL DAY
ROSES, PEONIES and SWEET PEAS.
Clary Bros., the Florists
Phone 516

CLOSED
Our Store Will Remain Closed All Day
DECORATION DAY.
Guttings
Where Quality Counts

NEWSPAPER ARCHIVE®

THE COSHOCTON TRIBUNE and TIMES-AGE

Entered as second class matter at the postoffice at Coshocton, Ohio. Published each evening and Sunday morning by The Tribune Company.

RATES OF SUBSCRIPTION

In City, By Carr: Per Week $.15; Per Year 7.00
By Mail: One Week .15; Four Weeks .40; Nine Weeks 1.00; Six Months 2.50; One Year 4.50

ROBERT E. WARD, INC.
Foreign Advertising Manager
Western Office: Brunswick Bldg. 501 Fifth Ave., New York.
Eastern Office: Mallers Bldg. 6 S. Wabash Ave Chicago.

Member Audit Bureau of Circulation
Select List of Ohio Daily Papers
Ohio Associated Dailies

FULL I. N. S. DAILY PRESS REPORT

Articles for Peoples Forum Limited to 600 Words

Sixty Miles Per Gallon

THE St. Louis Post-Dispatch says that it printed a story the other day that occasioned no public excitement or enthusiasm, and yet, the accomplishment, if it proves itself under test, will have epochal rank. We refer to the reported perfection of an internal combustion engine by S. B. Collier of Welsh, Va., which, it is said, will get 60 miles out of a gallon of gasoline.

"The value of this invention, in terms of money, is bewildering. Beside it the Government's handsome gift of Teapot Dome to the Sinclair crowd is a shabby gesture. The golden tidal flow of such famous fields as Cushing and Burke Burnett are rivulets as compared with the torrential capacity of this motor. Beaumont's Spindle Top of twenty-odd years ago and the more recent Kansas Trapshooters—mighty gushers that spouted fortunes and epics and thrust strange, uncouth faces into millionairedom's gallery—will be as ephermeral outbursts in the long, immeasurable production achieved in the laboratory of an obscure Virginia town.

"The inventor, it is explained, disavows having discovered a new principle; it is merely the application of the power to the rim of the wheel instead of the piston. The engineering difficulty that had to be overcome cannot be appreciated by the layman, but the fact that the gasoline engine, as it is called, which Otto invented in 1876, has not been substantially improved, in the matter of efficiency, together with the vital need for such improvement, makes this invention logical. It is against all tradition and experiences that the first word by way of a practical gasoline engine should be the last word. Soundly entrenched in our credenda, too, is the faith that humanity's needs as they expand and multiply in the face of diminishing natural resources will be met by human ingenuity. The doubtful, despairing Malthusians have been routed by man's genius.

"So, if not today, the perfected gasoline engine will be here tomorrow. With its coming many problems now darkening the industrial horizon should melt away, while political anxieties that harass the various Ministers of Foreign Affairs and discolor international relations with ugly entanglements and possibilities may be appeased.

"Mr. Collier of Welsh, Va., may well be as important a personage in the Harding administration, when history is written after the Van Loon recipe, as the Wright brothers of Dayton in the great proconsulship.

Mr. Bryan's Beliefs

THE recent controversy in the Presbyterian General Assembly as to the teaching of evolution culminated in a debate between Mr. Bryan and Mr. Baer, a former Moderator, which was marked by personalities. Acknowledging Mr. Bryan's honesty, Mr. Baer chidingly observed that Bryan was mistaken, "as he has been before."

Mr. Bryan resented this. "I don't want my Democracy used against this cause," he said. "I don't want any Republican to appeal to Republican prejudices by referring to my Democratic beliefs." And he cited his service in the prohibition and woman suffrage movements and asked if he were mistaken in those issues.

Mistaken or not, neither prohibition nor woman's suffrage may be called "Democratic beliefs" in the sense in which Mr. Bryan used the expression. And in looking over Mr. Bryan's career it would be difficult, indeed, to identify his "Democratic beliefs" or to discover him, in all his years of importunity, as championing one sound, fundamental "Democratic belief."

Consider the Bryan paramount issues. Fiat money in 1896. Anti-imperialism in 1900. Government guarantee of bank deposits in 1908. Could anything be further from a "Democratic belief" than the fiat money proposal of Mr. Bryan's free silver campaign? As to anti-imperialism, Democratic, to be sure, in the abstract, it simply served the exigency of a political opportunist when espoused by Mr. Bryan. The third paramount, Government guarantee of bank deposits, was a piece of camouflage that fizzled badly.

Mr. Bryan's real paramount in his last appearance as a presidential candidate was Government ownership of the railroads. The Democratic platform that year was ostensibly adopted at the Denver convention, but, as a matter of fact, it was written the year before by Mr. Bryan in his famous New York speech on his return from Europe. His declaration for Government ownership of railroads became then and there the issue, and it emphatically is not a "Democratic belief."

Prohibition, so far as the Democratic party is concerned, is of the same mold. It is the vesting of extraordinary power in Government, such as was never contemplated by the founders, and least of all by Thomas Jefferson, whose teachings Mr. Bryan professes to follow. There may be a question as to how the Bryan beliefs should be classified. But they are socialistic rather than Democratic, and in as far as Mr. Bryan has a political philosophy it is that of Socialism.

Government is the Bryan shield and buckler. He turns to the law in every emergency. For individual capacity and dignity he has no respect. And in religion as in politics Government or the law is his invariable remedy. He would suppress scientific teaching within the domain of his church by the lash of authority. He has no confidence in truth. He trusts implicitly in the force of law.

Jefferson and Bryan are antipodes. Jefferson held that the least governed people is the best governed. Bryan insists that the most governed people is best governed. Bryan's [illegible] is the antithesis of government and the destroyer of the individual mentally and materially.

Mr. Bryan has no "[illegible]" as they were defined by the founders of that party.

New York Day-by-Day

By O. O. McINTYRE

[illegible]

Truth never leans on a crutch.

—o—

You get water by digging for it, and most other things, too.

—o—

The higher you go above 6 per cent. interest the more chances you take.

—o—

A "prominent" man in a small town is one who has had an operation for gallstones or spent at least two weeks in California.

—o—

A knowledge of arithmetic can be converted into money more readily than a knowledge of astronomy.

—o—

Hez Heck Says:

"I never could figger out whether a clam-digger was an agriculturist or a fisherman."

Abe Martin

Th' Bear Holler Golf Club is named co-respondent in th' Mrs Em Moots divorce application filed this a m We don't hold no brief fer th' House o' David, but we'll bet them Benton Harbor marriages don't rip, tear, or run down at th' heels any sooner than most others.

like happy children. So to bed at early dawn.

Rupert Hughes was the valiant defender of hollywood's purity at a recent meeting of the Dutch Treat Club. He has been in the midst of picture making out there for many months and, like many others, believes the industry is just in its infancy He gave Hollywood and its people a clean bill. He was followed by Irvin Cobb who said he did not agree in every particular with his distinguished confrere He too had seen California and was still living in New York happily.

"I have also listened to Mr Hughes' glorification of all movie magnates. I do not share his views about all. I traveled to California with one, said Cobb. "I would not share the same continent with him let alone the same train. Anytime he's using this continent, I'll find another."

There is a prospective young bridegroom in New York who was taken away to a sanitarium three days before his marriage for rest and treatment for shattered nerves. He had acquired a strange phobia that racked his days and made his nights sleepless He feared he would be attacked with nose bleed while walking up the church aisle to the altar.

Her children have the finest toys in the little town where they are living They are also better dressed than other children. Once a year she goes back to visit them from New York. She is described vaguely as having a "fine job" in the big town. A friend of mine who comes from the small town and knows the woman asked me to take a walk with him to get a glimpse of her. In one of the side streets off Broadway she lived in a shady hotel, making excursions now and then to the famous street We saw her. Her profession is obvious.

One of the most beautiful drives in New York is the motor ride up the Hudson to Tarry town, looking out upon the Tappan Zee. It is famous as the home of the Rockefellers and other wealthy folk and is placed in a setting of exquisite beauty. The romances and tragedies of the section are unforgettable due to the pen of Washington Irving. There is something eerie about the hush of Sleepy Hollow, the region where Icahabod Crane gallops on and on with the Headless Horseman The little cemetery in the soft moonlight has an odd influence. Motorists are quiet passing thru the section at night They do not tarry by the roadside for midnight lunches. Somehow there appears to be mysterious whisperings in the trees and the lonliness of the neighborhood is fairly unnerving.

STOP RHEUMATISM WITH RED PEPPER

When you are suffering with rheumatism so you can hardly get around just try Red Pepper Rub and you will have the quickest relief known

Nothing has such concentrated, penetrating heat as red peppers. Instant relief. Just as soon as you apply Red Pepper Rub you feel the tingling heat. In three minutes it warms the sore spot through and through. Stops the hood circulation breaks up the congestion and [illegible] Red Pepper Rub [illegible] Get a [illegible] today [illegible] aching muscles, back [illegible] sore muscles [illegible] It's safe to get the genuine Rowles [illegible]

JOLLIER

They are trying to find what made sugar go up instead of what will make it come down.

We don't know where winter goes but we hope the last one went where it is hot.

Our rural population fell off 460,000 last year Back to the farm is the way too many are turned instead of headed.

A good man is one who loses a dollar and hopes some poor widow will find it

What could be worse than having the house burn just after finishing spring cleaning?

A boy usually grows up to be a man while a man usually grows up to be a boy

People are smoking so much [illegible]

American Legion Week

May 28 --to-- June 4

Join Now!

now it is hard to tell when to call the fire department.

While trying to impress people, you are liable to depress people.

A stumbling block is a stepping stone you tripped over.

Many a man spends all day getting out of a morning's work.

Before proposing, see how she looks in a kitchen. Before accepting, see how he looks before shaving.

No man is boss in his own home unless the family is away.

You can't get ahead of the game unless you play.

It seems as if we have trusted the sugar trust too long.

The secret of success often consists of keeping it a secret.

Men who have time to get haircuts every week have too much time.

If business men talked as they spell nobody would understand what they said.

Living is expensive, but worth it.

Trouble with feeling sorry for yourself is everybody else does.

Seeing her before breakfast is often a cure for love sickness.

Two heads are better than one, so maybe this is why they dance cheek to cheek.

Trouble with laughing at all your troubles is continuous mirth makes others think you ignorant.

Many people are afraid of autos. We need more like them.

The man who thinks he knows everything doesn't know what he thinks.

It takes two to start a fight and too long to stop it.

Making love doesn't take as long as it once did, and it doesn't seem to last as long.

WORDS of WISE MEN

Tomorrow is the reaping of today.

Great undertakings require great preparations.

Great expectations are better than a poor possession.

He declares himself guilty who justifies himself before accusation.

We make our own fortunes and say Fate did it.

Every heart ought to rejoice when true merit is distinguished with public notice.

Our flatterers are our most dangerous enemies, tho they often lie in our own bosoms.

It is folly to lay out money in the purchase of repentance.

He's a man of able mind, that of a foe can make a friend.

Life has no pleasure nobler than that of friendship.

He that is faithful in a very little is faithful in much.

Happy and wise is the man to whose thought exists not a trifle.

Patience and resignation are the pillars of human peace on earth.

Shallow wits censure everything that is beyond their depth.

Who goes himself is in earnest who sends is indifferent.

Make the night nigth, and the day day, and you will live happily

Don't find fault with what you don't understand.

Can you mature fruit by beating it with a stick when it does not ripen.

GIRLS! MAKE A LEMON CREAM TO BEAUTIFY SKIN

Mix the juice of two lemons with three ounces of Orchard White, which any druggist will supply for a few cents, shake well in a bottle, and you have a whole quarter-pint of the most wonderful skin softener and complexion beautifier. Massage this sweetly fragrant lemon cream into the face, neck, arms and hands, then shortly note the youthful beauty, softness and whiteness of your skin.

Famous stage beauties use this harmless lemon cream to bring that velvety, clear, rosy-white complexion, also as a freckle, sunburn, and tan bleach because it doesn't

PEOPLE'S FORUM

DEFENDS BRYAN

Editor The Tribune:

As I scan the pages of your valued paper, I cannot help but note its worth to its many subscribers, especially the many good things which we find in your editorials. Yet I sometimes find things there which seem unjust. Concerning your editorial of May 23rd on outlawing evolution, it seems unjust in the extreme to couple Mr. Bryan's name with the deplorable conditions which exist in the state of Florida. It seems harsh to refer to Mr. Bryan as an apostate, when we take into consideration all that such a term implies. We should be proud to have a man of Mr. Bryan's ability who is so ably defending the old fashioned Bible, which has meant so much to past generations The Bible teaches that God created man in his own image.

What we need today is more men like Mr. Bryan to withstand the tide of Darwinism which is being broadcasted over our land.

We would like to see in print all of the vital truths which you would have to reject, if you were to consistently apply Darwin's hypothesis to the Bible.

A Bible which our fathers have accepted as the inspired word of God, a Bible whose teaching Christ accepted as given of God, a Bible which has been the inspiration of men thru all the past generations, a Bible which has been proved of men and found to be the power of God unto salvation.

It seems cruel to call a man like Mr. Bryan a deserter, false or traitorous, for standing up in defense of a Bible which has withstood the opposition of every foe thru every age.

ALVA McCOY,
R. F. D.
Coshocton, O.

STOPS HACKING COUGH

"Had a hacking cough for years, and Foley's Honey and Tar is the only remedy that reached my cough. I have not been troubled with it since," writes Mrs. E. M. Doby, Asbury Park, N. J Coughs, Colds, Throat, Chest and Bronchial trouble are quickly relieved with Foley's Honey and Tar. Contains no opiates—ingredients printed on the wrapper. Largest selling cough medicine in the world.

TEN YEARS AGO TODAY

From The Tribune Files

G. W. Bendure is confined to his home in South Lawn-av, seriously ill.

A daughter was born to Mr. and Mrs. Fred Johnston, east Walnut-st. Tuesday morning.

Plans are practically complete for a big homecoming to be held in West Lafayette, July 4 and 5, under the auspices of the Spinx club.

The Baltic Band has been secured to play at Keene for the Memorial Day exercises, and Senator William Green will make the principal address.

Forty-one persons will receive diplomas at the annual commencement exercises of the Coshocton high school to be held in Grace M. E. church, Friday evening, June 6th.

Word has been received in this city announcing the approaching marriage of Etherington Spangler, formerly of Coshocton, now of Pasadena, Calif., to Miss Frieda Campbell, also of that city, which takes place June 2, at the home of the bride's parents.

J. W. Porter, of Orange-st, sustained a bad cut on the knee and was jarred up considerably when a motorcycle collided with a buggy he was in on a pike road just out of Newark, early Sunday morning.

A marriage permit was issued Wednesday to Leo Vernon Salrin, Franklin-tp and Clara Marcella Dolick, daughter of Lewis Dolick, Linton.

The committee in charge of the building of the new United Brethren church is announcing that bids will be opened June 24.

Tribune Advertising is an Investment—Not an Expense

FOR SALE BY

CHENEY AUTO SALES
S. J. KARSHNER & SON
COSHOCTON VULCANIZING CO. 617 Walnut.
CHAS. W. LOOS & SONS
GEO. S. SHANER, Conesville, Ohio.

WALT MASON

AT THE CROSSING

I've spoken of this thing before, I've cautioned every passing gent, and I admit it makes me sore that no one seems to care a cent. In nearly every sheet I read there is the same old grisly tale; some guy approached, with frantic speed, a locomotive on the rail; there was no reason for his haste, he had all day to cross the track; the locomotive clove his waist, and split him lengthwise up the back; the locomotive hit his car and hoisted it some twenty miles; and the undertakers, near and far, are selling shrouds, the latest styles. And coroners, on eager hoofs, pursue their rounds and strive to please, collecting backbones on the roofs, and taking legs from roadside trees. The wise man never takes a chance he promptly stops his creaking dray; he sees the railway train advance and knows it has the right of way And from his cab the engineer looks forth and sighs, "He's safe and sane; he's too much gumption, it is clear, to try to beat a railway train." The stern conductor sees him wait, and to the brakeman says, "Ods grass! I'm glad to see there is one skate with sense enough to let us pass." And all the passengers exclaim, as from the parlor cars they gaze, "There is one man who plays the game—may blessings hallow all his days.

KIDNEY TROUBLE BECOMES SERIOUS

"Suffered with severe headache, backache and pains in my legs and under my shoulder blade. My kidneys and bladder were in bad condition. I was weak and nervous and felt tired and worn out. Walking made me short of breath. Every morning my face and hands were bloated. Medicines failed to help my condition and doctors advised an operation," writes Maggie Nelson, Mossdale, Fla. "Fortunately I read about Foley Kidney Pills, tried them and got relief."

PENNY ANTE "THE AFTERNOON GAME" By JEAN KNOTT

BRINGING UP FATHER —By Geo. McManus

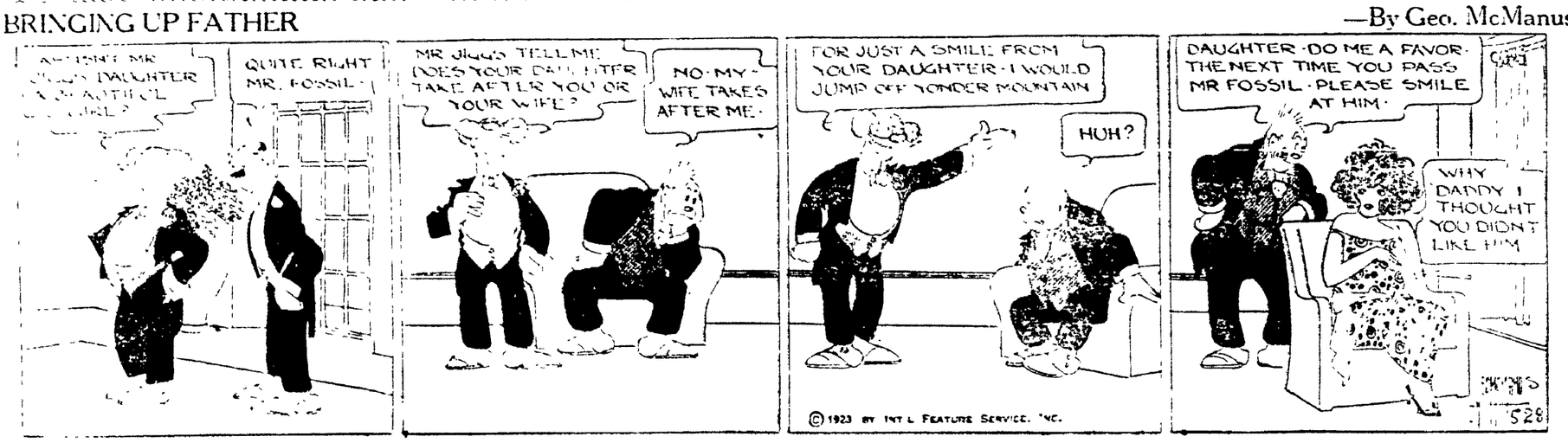

NEWSPAPERARCHIVE® NEWSPAPERARCHIVE®

CLASSIFIED ADVERTISING RATES AND REGULATIONS

RATES—One cent per word each insertion; minimum 20 words or less 20 cents each insertion.
CONTRACT RATES—Daily minimum line rate will be given on application for a period of one year.
CLOSING HOUR—Copy received up to 12:30 noon, will be published the same day.
FIRST WORD OF COPY—The subject advertised must be the first word of each ad. The right to reword all copy is reserved.
CLASSIFICATIONS—The following headings are standardized and numbered for quick reference; no other headings will be used. Order classification by number only:

CLASSIFICATION INDEX

PUBLIC NOTICES
Cards of Thanks
Undertakers Ambulances 1
Florists 2
Monuments 3
Lost and Found 4
Special Notices 5
Lodge Notices 5A
BUSINESS SERVICE
Professional 6
Personal 7
Instruction 8
Taxicabs 9
Transfer and Storage 10
Cleaning and Pressing 11
Repair Service 12
Contractors 13
WANTED
Wanted to Buy 14
Wanted to Rent 15
Miscellaneous Wants 16
EMPLOYMENT
Female Help Wanted 17
Male Help Wanted 18
Male or Female Help 19
Agents and Salesmen 20
Situations Wanted 21
FOR SALE
Household Goods 22
Musical Instruments 23
Millinery and Dress-Making 24
Miscellaneous for Sale 25
Office and Store Supplies 26
Electrical Supplies 27
Building Materials 28
Coal Dealers 29
Good Things to Eat 30
AUTOMOBILE
Used Cars for Sale 31
Service Stations 32
Auto Accessories 33
Auto Storage 34
LIVESTOCK, ETC.
Livestock for Sale 35
Farm Equipment 36
Pet Animals and Birds 37
Poultry and Eggs 38
Poultry Supplies 39
RENTALS
Rooms for Rent 40
Hotels and Restaurants 41
Houses for Rent 42
Office for Rent 43
Store Rooms for Rent 44
Garages for Rent 45
Farms for Rent 46
REAL ESTATE
Houses for Sale 47
Lots for Sale 48
Business Property 49
Real Estate for Trade 50
Farms for Sale 51
Real Estate Wanted 52
Business Opportunities 53
FINANCIAL
Financial Notices 54
Money to Loan 55

JEFF DIDN'T APPRECIATE SIR SID'S GIFT TO MUTT —By BUD FISHER

(Copyright, 1923.)

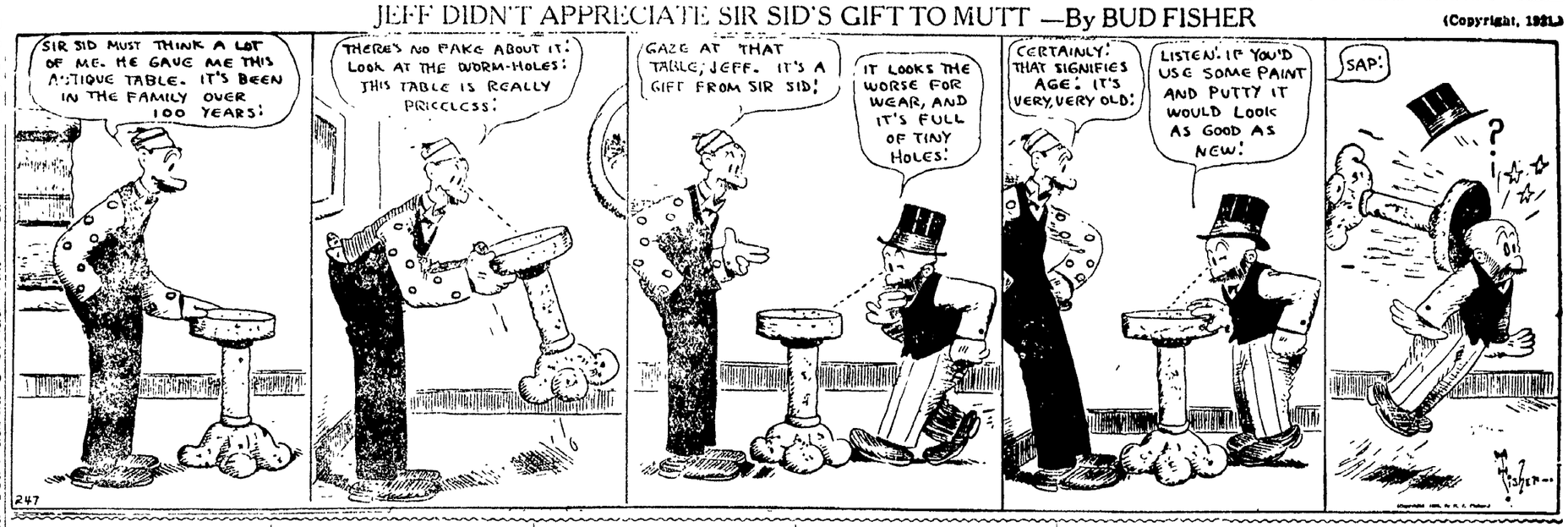

PUBLIC NOTICES

Card of Thanks

CARD OF THANKS
We wish to thank the donors of cars, neighbors, choir, minister and all those who assisted during the sickness and death of Jacob Schlarb.
ELIZABETH SCHLARB AND FAMILY.

Undertakers - Ambulances 1

For Ambulance, Phone 114, Night or Day, HOWARD A. WOLFE. Licensed Mortitian.

Florists 2

BEAUTIFY HOME SURROUNDINGS
Now is the time to prepare your hanging baskets and flower boxes. Just call 1373 and I will take care of your requests.
OSCAR GLATZ.

Flowers for sale.
MRS. W. A. TAYLOR.
425 N. 8th St.

Cut flowers for Memorial Day. Roses, peonies, and sweet peas.
CLARY BROS.
Phone 516.

Get busy now with the flower beds. We have all kinds of plants that will please you. Porch boxes and hanging baskets filled. A full line of vegetable plants at lowest prices for good stoc. Kiefer Green Houses.

FOR SALE—Blooms of Iris. Dunmovin Gardens. 409 N. 9 St. Phone 1271.

Monuments 3

Headmarkers and Monuments. Now on display, ready to letter. Select now for Decoration Day.
O. S. BOWEN, MONUMENTS.
548 Walnut Street.

Grave markers designd to suit your taste. Made the way you want them. Come talk it over with us.
F. E. MILLIGAN.
101 Water St. Coshocton, O.

Lost and Found 4

FOUND—A good way to save money as well as delays. Have broken metal welded at
THE WELDING SHOP.
Rear 139 Hickory St. Carroll Bros.

LOST—Stone Maetin neck piece, with white streak underneath, at Lake Park, or on Main or Chestnut-sts. Reward. Mrs. Chas. W. Loos, Main Street.

Lodge Notices 5-A

Special Convocation
Samaritan Chapter No. 50
R. A. M. will be held, Monday evening, May 28, 7 o'clock. Work in the Royal Arch degree. You are urged to be present. Lunch and cigars.
W. S. Hootman, H. P.

Special Notices 5

75 yards of dirt may be had free, if hauled away from the corner of 7th and Vine Sts. C. C. Atkinson.

NOTICE!
Spanish War Veterans.
All veterans meet at V. S. W. V. hall Decoration Day at 8 o'clock, for parade and decoration of graves.
Chas. Burch, Q. M.

Will pay 5c for copies of April 12th Tribune. The Tribune Co.

Why not enjoy a good cool bottle of Coca Cola, Ginger ale or Grape Bouquet. Just step at Coshocton Pool Room when passing by

Hand Tailored Clothes.
Finest imported domestic all wool fabrics
CHAS. P. MALAFA.
[illegible] Street.

DRINK. DRINK. DRINK.
Buckeye Bottling Co.
Quality Soft Drinks.
[illegible]

BUSINESS SERVICE

Professional 6

[illegible] The Best.
ADA M. HUDSON,
Chiropractor.
[illegible] Phone 74

OTIS G. MORSE
[illegible]

R. E. LYNCH,
[illegible] Main St.
Phone [illegible] and 245.

Professional 6

Eyes examined. Glasses fitted.
HUSTON, OPTOMETIST AND OPTICIAN.
Cor. Main and 6th. Phone 87.

W. R. SHAW
Eye Sight Specialist.
HUNTR BLDG.
Service and satisfaction guaranteed. SEE SHAW, AND SEE BETTER.

Personal 7

For solid leather work shoes go to CANTWELL'S. Our "Honesty" work will outwear any other.

American Beauty Parlor
Phone 144.
Try our special scalp treatment, shampooing, facial massage and manicuring. Everything sanitary.

MRS. LIGGINS the chiropodist will be in Coshocton, Monday, May 28, until Tuesday evening, May 29.

Repair Service 12

YOUR OLD SHOES rebuilt with honest leather at honest prices. Just try E. H. Mangold, 1026 Chestnut St.

Goodyear Wingfoot Rubber Heels. You can get them of
M. V. SCHERRER.
116 S. Sixth St.

GRINDING LAWN MOWERS LIKE NEW.
FELVER'S SHOP
416 Sycamore St. Phone 178.

Don't Tinker with your Bicycle. Have it repaired right at Sprague's Sporting Goods Co. Expert Bicycle Repairing. 524 Main St.

WANTED

Miscellaneous Wants 16

Amateur film developing and printing. A 24 hour service. We do it right.
WILCOXON STUDIO,
114 S. 6th Street.

WANTED—Tenant on farm. Attractive proposition to the right man. Address Farmer, care Tribune.

EMPLOYMENT

Male Help Wanted 18

PENNSYLVANIA SYSTEM wants Mechanics, Boilermakes, Blacksiths, Electricians, Sheet Metal Workers, Carmen, Carpenters, Helpers and Laborers. Apply to H. B. Chaffin, Master Mechanic, Dennison Shop, Dennison, Ohio.

FOR SALE

Household Goods 22

Gorsline & Storck
Painting and Paper Hanging
541 Locust Street.

OUR SINGER
will please you, our prices will suit you.
Singer Sewing Machine Company,
109 S. 6th St.

PAINTS AND OILS—You can always get what you want right here in high grade paints and oils at low prices. Our stock of window glass and paint brushes is also complete at attractive prices.
STEVENSON'S STORE.

Rag rugs and carpets made to order. All our work guaranteed. Call and deliver orders. 614 Walnut or phone 187.

Musical Instruments 23

Everything Musical
Pianos, players, Grands, reproducers, Edison Phonographs, sheet music, player rolls, records etc. Quality cash considered.
Stevenson Bros.
122 N. 3rd St.

Strand Phonographs
And all instrument supplies.
J. L. GRANDSTAFF.

Millinery - Dressmaking..24

BUTTONS made from dress material. [illegible] Hall, hall. [illegible] Horn [illegible] K. 121 S. 4

Miscellaneous For Sale....25

We Carry
a full line of
Good Work Clothes.
SWIHART-RICE
Selby Bldg.

Bixby's Shoe Polish
Black, brown and tan. 15c
AT LOWER'S.

[illegible] White [illegible] Cheap. 724 Fire St.

JOHNSTON
HEATON HDWE. CO.
123 W. Main St. Phone 12.

Miscellaneous For Sale....25

FOR SALE—Second hand lawn mowers at Felver's Shop. Phone 178. 416 Sycamore St.

Complete lines of shoes and hosiery for all the family at economical prices. CANTWELL'S.

We carry in stock cement, barrel, sack and block salt, dairy feed, 24 per cent. Oyster shell tankage, oil meal, scratch grains for chickens.
THE LEE MILLING CO.

Electrical Supplies 27

HOME ELECTRIC CO.
Phone 378 606 Main.

WILLYS LIGHT
Farm Lighting plants.
THOMAS ELECTRIC CO.,
Agent. Roscoe, O.

Phone our office and we will wire your house. When you think of electric things think of
Bainter Electric Store.
PHONE 127.

For Electrical Wiring
and fixtures, call
Wagner Electric Co.
Phone 1459. 1019 Adams St.

Building Material 28

See us for Lime; Morter Color; Builders' Supplies, Cement, etc. We will serve you the best always.
THE
HANLEY MILLING CO.

Try our delicious bread. 1½ pound loaves 10c each, 3 loaves 25c.
FEDERAL BAKERY

Good Things To Eeat.....30

We carry a full line of home dressed meats, also groceries, vegetables and fruits. Phone your orders. Free delivery. R. G. Tooker. 602 Walnut St. Phone 159.

Give the kiddies a party and by serving Conner's Ice Cream insure its success. At your dealers or phone 1594.

TRY THE
11th STREET MARKET
A good clean place to buy.
We trim the meat—not the customer.

GIVE BABY MILK
that is pure. Your doctor will tell you what a wonderful health-building food milk is. And your state health inspector will tell you that our entire equipment is sanitary—and fitted with the most modern germ-killing apparatus.
Our milk tastes the best—stays sweetest the longest—and is reasonably priced.
PURE MILK CO.
Phone 130.

AUTOMOBILE

Used Cars For Sale.....31

Today America's best lighted cars use Presto-O-Lite batteries, quality unquestioned. That's why we handle Prest-O-Lite batteries. Metcalf Battery Service, 617 Main St.

REAL BUY
1922 Star touring, almost new, will sell at a sacrifice.
1918 Buick 4 touring, new top, new paint.
1916 Ford touring.
1917 Ford touring.
These cars are priced very cheap and must be sold soon.
Olinger Motor Car Co.
426 Main St. Phone 1525.

PRICED FOR QUICK SALE
1918 Chevrolet touring, must be sold this week, price $150.00.
1918 Chevrolet touring, good rubber, terms. Price $250.00.
COSHOCTON USED CAR MARKET.
13[illegible] S. Sixth St.

FOR SALE—One 1919 Dodge touring car in good condition, new paint $350.00, one 1918 Buick six touring car in good condition $500.00. Will trade either of these cars on lighter car. Call 1317 for demonstration.

GOOD USED CARS.
1921 Roadster, good tires and [illegible]
1917 [illegible] reasonable time.
[illegible] condition.
[illegible] Green [illegible]
Coshocton Buick Co.

[illegible] Master in good [illegible] condition. [illegible] 20 [illegible] weight [illegible]
ABBOTT & MATHEWS
Home of the Coshocton tractor.
[illegible]

Advertise on the class page.

Service Stations 32

AUTO OWNERS
If you want your car repaired right, call "Nick."
ATHEY'S GARAGE.

EXIDE BATTERIES
LIFE —DEPENDABILITY—POWER
Phone 288.

If you have tire trouble or need gas or water on the road
REMEMBER HALE.
Phone 117.

EXPERT REPAIRING
We repair all makes of automobiles, no matter what the trouble, take it to
KNOFF'S GARAGE.
Phone 435. 319 S. 7th St.

HUDSON and ESSEX
MOTOR CARS
Sales and service.
Bill's Service Station.
618 Walnut St.

COSHOCTON VULCANIZING CO.
WHERE YOU AND SERVICE MEET
Phone 364. 612 Walnut.

Hupp Service Station.
Bring your car O to us.
We will treat you R
638 Walnut St.

Auto Accessories 33

We repair all makes of storage batteries.
GUY R. TARNEY.
Phone 957. 236 Main St.

THE POINT
Miller & Goodyear Tires.
All sizes at moderate prices.
Main & Chestnut St. Phone 545.

TIRE BARGAINS

30x3 fabric	$ 7.75
30x3½ fabric	8.50
30x3½ cord	10.50
32x3½ cord	15.00
31x4 cord	24.90
32x4 cord	27.50
33x4 cord	28.30
33x4½ cord	37.00
34x4½ cord	38.00

MAXOMILE TIRE & SUPPLY CO.
Phone 475. 618 Main St.
Opposite Auto Parking ground.

Auto Storage 34

All makes of automobiles repaired and Fords fixed. Expert mechanics.
Fifth Street Garage.

LIVESTOCK, ETC.

Livestock for Sale 35

BEE SUPPLIES
G. P. Stewart at
Stewart Carriage Works.
123 Mulberry St. Phone 230.

FOR SALE—One yearling registered polled Hereford bull. S. C. Wyler, Fresno, O. Route 2.

FOR SALE—Red roan horse, 5 years old, weight 200 pounds. Well broke. 403 N. 5th St. Inquire evenings or mornings.

Farm Equipment 36

PUBLIC SALE—AT Mrs. Thomas Williams residence on Cambridge St., Coshocton, O., on June 2nd. at 1 P. M. Farm implements, mine equipment and etc. J. A. Jennings, auctioneer.

MOLINE WAGONS
are built
FOR SERVICE.
THE
FARMERS EXCHANGE.
"It's Your Store."

Pet Animals-Birds 37

[illegible]

Poultry and Eggs 38

[illegible]

Tribune Advertising is an Investment—Not an Expense

RENTALS

Rooms For Rent 40

UNFURNISHED 3 room flat private bath, modern. Also furnished sleeping rooms. Inquire Mrs. Austin, Curry Apts.

FOR RENT—3 room flat. Call 242. L. D. Cohen.

Two or three unfurnished rooms, modern conveniences. Private entrance. 113 North 2nd St.

FOR RENT—Two furnished rooms, or four unfurnished rooms. Inquire 320 N. 8th St.

FOR RENT—Furnished room. Call 154 S. 8th St. Phone 959.

FOR RENT—Two furnished rooms for light housekeeping. All modern conveniences. 703 Poplar St. Phone 388.

Hotels - Restaurants.....41

Your Friend Is Eating at
The Mona Cafeteria
Hickory St.
American from A to Z.
Where do you eat?

BILLY WILLS
Open day and night. There are only two places to eat—HERE and at home.

SERVICE and QUALITY
are assured at
WHITE'S CAFETERIA
BARNES HOTEL.

A short walk to get real eats.
New Home Restaurant.
119 S. Third, Opposite Gray Hdw. Store.

Try Our Regular 30c Meals.
We serve the best always.
Best Coffee in Town.
Puritan Restaurant.

Houses For Rent 42

COUNTRY HOME
to rent for the summer. Beautiful place to live, 15 minutes drive to city, garden if desired, running water. The whole family will like it. For further particulars see McConnell & Karr.

FOR RENT — 6 room, nicely furnished, modern house on S. 4th street. Inquire at 147 S. 4th Street.

REAL ESTATE

Houses For Sale..... 47

HOMES FOR SALE
Better buy than rent.
6 room double in a good location, water, gas toilet, renting for $30.00 per month. Only $3200. giving you 11 1-4 per cent for money invested.
Four large rooms, water, gas, large lot. slate roof, large cellar, $2100.
5 rooms, water, gas, electric, garage, $2700.
If interested in a home, come in and talk it over. 40 properties on our list to choose from.
C. F. CLARK,
Real Estate.
Frew Bldg. Phone 510.

JUST LISTED
[illegible] modern home, cellar under entire [illegible], sleeping porch, running spring [illegible] large [illegible] lot [illegible] bedrooms with bath, electric lights, [illegible] bedroom, on South [illegible] these
RETZLER - MARSHALL
Phone 61.
Office 105 3rd St.

[illegible] St. [illegible] room [illegible] Room 11.

FINANCIAL

Financial Notices 54

READ THIS
[illegible] per [illegible] cent on.
BUER OGLE.
[illegible] O.
APPOINTMENT OF ADMINISTRATOR

Money to Loan 55

PLAY SAFE
BORROW MONEY
from an old established firm.
SAFEGUARD YOUR CREDIT
We will loan you any amount up to $300.00 on your piano, victrola, furniture, etc., without removal and give you twenty months in which to repay us, should you require it, or you may pay the loan off sooner and be charged only for the actual time loan runs. For this Service we charge only the legal rate of interest.
Remember we treat all loans in a confidential manner and will be glad to go further into detail upon request by phone or personal call.
Commonwealth Loan Company.
(Business Established 1910)
Room 14 Frew Bldg., Main St.,
Coshocton, O. Phone 858.
Under State Supervision.

LEGAL NOTICE OF SALE OF BONDS
Sealed proposals will be received at the Office of the Clerk of the Village of West Lafayette, Ohio, until 12 o'clock noon, Central Standard time, of Saturday, June 23rd, 1923, for the purchase of bonds of said Village in the aggregate sum of Sixty Thousand ($60,000.00) Dollars, said bonds being dated the 1st day of April, 1923, payable at the rate of $2,500.00 per annum, beginning April 1st, 1925, said bonds being each of the denomination of $500.00, and bearing interest at the rate of 5 per cent annum, payable semi-annually on April 1st and October 1st of each year, beginning April 1st, 1924. Said bonds are issued for the purpose of erecting water works for supplying water to the Corporation of West Lafyaette and the inhabitants thereof, and under the authority of the Laws of Ohio, and of Sections 3939 and 3942 of the General Code of Ohio. Said bonds will be sold to the highest and best bidder, for not less than par and accrued interest.
All bids must state the number of bonds bid for and the gross amount of bid and the accrued interest to date of delivery. All bids must be accompanied with a certified check payable to the Treasurer of the Village, for 5 per cent of the amount of the bonds bid for, upon condition that if the bid is accepted, the bidder will receive and pay for such bonds as may be issued as above set forth, within ten (10) days from the time of award. Said check to be retained by the Village if said condition is not fulfilled.
The said Village of West Lafayette, Ohio, reserves the right to reject any and all bids.
Bids should be sealed and endorsed "Bids for Water Works Bonds." Dated May 17th, 1923.
E. L. THOMPSON,
Clerk.
M 21-28 J 4-11.

Notice is hereby given that in pursuance of a Resolution of the Board of the West Lafayette Village School District, passed on the 21st day of April, 1923, there will be submitted to the qualified electors of said District at a special election to be held in said District on Tuesday, the 19th day of June, 1923, the question of issuing bonds of said District in the amount of Eighty-five Thousand ($85,000.00) Dollars for the purpose of purchasing a new site, erecting and equipping a school building thereon, and for the further purpose of reconditioning, repairing and re-equipping the present school building.
The voting places used and prescribed in general elections will be used at the foregoing special election.
Those who vote in favor of the proposition of issuing the bonds as aforesaid, shall have written or printed on their ballots, the words "For the issue of bonds," and those who vote against the same shall have written or printed on their ballots "against the issue of bonds."
THE BOARD OF EDUCATION OF THE WEST LAFAYETTE VILLAGE SCHOOL DISTRICT.
Attest. WILLIAM E. REED, Clerk.
May 7-14-21-28

APPOINTMENT OF ADMINISTRATOR
Estate of John H. Meredith deceased
Notice is hereby given that Howard Haidesty has been appointed and qualified as administrator of the estate of John H. Meredith deceased, late of Coshocton County, Ohio. May 15, 1923.
MILO C. ELT
Probate Judge.
M 21 28 J 4.

Market Reports

LOCAL QUOTATIONS

(Corrected by Hanley Milling Co.)
Wholesale

We have witnessd many changes in the size of packages in the milling business during our thirty-two years experience. Thirty two years ago 90 per cent of sales of flour was in 196 wood. All the barrels were made in Coshocton. The price of wood barrels advanced and 98 per cent cotton sacks were substituted. Bakers are still buying in this size package but the domestic demands have dropped from a barrel of flour to the quarter barrel, then to the ⅛ barrel and now a large number of homes buy only in 5 lb. packages. Thirty years ago 80 per cent of our people baked their own bread, now 80 pct. of the people buy their bread. We understand that a prominent manufacturer of automobiles has planned to install a little bake oven in the automobile so that bread can be baked while out on a pleasure tip. It requires eternal vigilance to keep step with the times.

Coshocton mills paying:	Per Bu.
Wheat, No. 2	$ 1.25
Straw, baled, per ton	9.00
Corn	.90

COSHOCTON FARMERS' EXCHANGE

Buying Price	
Wheat No. 2	$ 1.25
Corn	.90
Hay, baled, per ton	13.00
Straw, baled, per ton	9.00

Selling Price (All mill feeds in our sacks)	cwt.	ton
Cotton Seed Meal	$3.10	$60.00
Oil Meal O. P.	3.25	62.50
Middlings, fancy white	2.15	40.00
Palmo Middlings	1.70	32.00
Pure wheat bran	2.00	38.00
Oats, per bu	.65	
Chop, corn and ats	2.30	40.00
Cracked corn	2.30	
Tankage	3.90	75.00
Salt, bbl.	2.75	
Salt, cwt	1.00	
Salt, block	.60	
Meat scraps	4.60	
Alfalfa meal	2.25	
Oyster shells	1.20	
Charcoal	5.00	

SEED MARKET

(Corrected by Charles E. Lorenz)

Selling Price	
Red Clover, per bushel	$13.00
Alfalfa, per bushel	13.50
Blue Grass, per bushel	4.25
Orchard Grass, per bushel	2.75
White Sweet Clover, bushel	8.50
Timothy seed, per bushel	4.00
Rape, per pound	.12
Mammoth Clover	13.00
Alsike	11.50
Oyster shells, 100-lb. sack	1.15
Nitrate of soda, lb	.05½

PRODUCE

Wholesale Prices	
Potatoes	90c
Eggs	20c
Country butter	35c
Retail Prices	
Eggs	24c
Country butter	42c
Lard	15c
Oleomargarine	26c
Sugar, 25-lb. sack	2.50
Sugar, per 100 lbs.	10.00
New potatoes, per lb.	08 1-3
Potatoes, bushel	1.95

POULTRY

(Corrected by Charles E. Lorenz)

Buying Price	
Hens	22c lb
Ducks	20c lb
Geese	15c lb
Turkeys	30c lb
Old roosters	10c lb
Springers	22c lb
Leghorns	18c lb
Retail Price	
Hens	26c lb
Ducks	25c lb
Geese	21c lb
Turkeys	35c lb
Old roosters	15c lb
Springers	26c lb
Leghorn broilers	21c lb
Leghorn hens	21c lb

New York Produce

NEW YORK, May 28.—
Wool firm.
Domestic fleece XX Ohio 50@60.
Domestic pulled, scoured basis 80@1[illegible]
Domestic Texas, scoured basis 145@1[illegible]
Domestic territory 135@150.
Raw sugar (Centrifugal) condition [illegible]
Cuban 5.[illegible] duty paid.
Refined sugar firm.
Granulated 9.[illegible]@9.[illegible]

Pittsburgh Live Stock

PITTSBURGH, May 28.—CATTLE—Receipts 890, market 15 to 40c higher.

Choice	975@1040
Prime	975@1040
Good	825@850
Tidy butchers	825@1000
Fair	750@825
Common	600@825
Common to good fat bulls	325@475
Common to good fat cows	300@700
Heifers	450@600
Fresh cows and springers	50@70
Veal calves	1200
Heavy and thin calves	500@900

SHEEP and LAMBS — Receipts —4000, market steady.

Prime wethers	825@850
Good mixed	725@775
Fair mixed	550@650
Culls and common	200@500
Lambs	1400
Spring lambs	1600

HOGS — Receipts 500, market 25c higher.

Prime havy hogs	760@775
Mediums	800@810
Heavy yorkers	800@810
Light yorkers	700@725
Pigs	650@675
Roughs	500@850
Stags	250@300

Cleveland Live Stock

CLEVELAND, May 28.—CATTLE—Receipts 900, market steady.

Choice fat steers	900@1050
Good to choice butcher steers	800@900
Fair to good butcher steers	700@800
Good to choice heifers	700@850
Good to choice butcher bulls	500@850
Good to choice cows	500@650
Fair to good cows	400@550
Common cows	250@400

CALVES — Receipts 1100, market active.

Good to choice veal calves	1200@1300
Fair to good	800@1000

SHEEP and LAMBS — Receipts 900, market active.

Good to choice lambs	1400@1500
Fair to good	1100@1300
Good to choice wethers	700@800
Good to choice ewes	600@650
Mixed ewes and wethers	600@750
Culls and common	200@500

HOGS—Receipts 2500, market 25c lower.

Yorkers	790
Mixed	790
Heavies	725
Mediums	790
Pigs	700
Roughs	575
Stags	400

Chicago Live Stock

CHICAGO, May 28. — HOGS—Receipts 73,000, market 25c lower.

Top	735
Bulk	695@725
Heavyweight	690@715
Medium weight	700@730
Light weight	700@735
Light lights	650@725
Heavy pck. Sows, smooth	640@665
Packing sows, rough	500@635
Pigs	600@700

CATTLE—Receipts 27,000, market 15 to 25c lower.

BEEF STEERS	
Choice and prime	1050@1095
Medium and good	800@1000
Good and choice	1040@1075
Common and medium	850@950
BUTCHER CATTLE	
Heifers	550@950
Cows	475@850
Bulls	400@750
CANNERS AND CUTTERS	
Cows and heifers	250@475
Canner steers	500@700
Veal calves (light and handyweight)	800@1100
Feeder steers	600@850
Stocker steers	550@840
Stocker cows and heifers	400@650
Stocker calves	500@850

SHEEP—Receipts 18,000, market 15 to 25c lower.

Lambs shorn	1250@1450
Spring lambs	1300@1600
Yearling wethers	650@750
Ewes	600@700
Ewes, culls and common	200@400
Yearlings	1000@1250

Cleveland Produce

CLEVELAND, May 28.—
BUTTER—Extra, per lb. 41½@43½. Firsts, per lb. 40½@42½. Packing stock, per lb. 20@24.
EGGS—Fresh, per doz. 29. Ohio cases per doz. 27. Western firsts, per doz. 24.
OLEO—Net, per lb. 20. High grade ground oils 23@25½. Lower grades 16@18.
POULTRY—Live heavy fowls, per lb. [illegible] per lb. 15@17. Broilers per lb. [illegible]
CABBAGE—[illegible] per lb.
LETTUCE—Home grown 10@25 lb.
TOMATOES—[illegible] per lb.
POTATOES—[illegible] 150@200.
New [illegible] per bbl.
SWEET POTATOES — 150 @ 200 per hamper.
STRAWBERRIES [illegible]
CUCUMBERS Hothouse 200@275 per doz.

New York Stock Market

NEW YORK, May 28.—Irregularity [illegible] shares [illegible] trading [illegible] West Virginia rose 2 [illegible] Central Line 2 [illegible] Southern R. R. 2 [illegible] [illegible] nearly three half. [illegible]

Chicago Grain Opening

[illegible] Earlier losses [illegible] the [illegible] opened [illegible] cents [illegible] daily [illegible]

Liberty Bonds

[illegible]

CELEBRATED

(Continued from Page One)

He was then assigned on March 4, 1913, to cover the whitehouse, where he remained for two years.
On the outbreak of the European war, David Lawrence was placed in charge of the whole field of international affairs as covered from Washington by the Associated Press.
In December 1917, Mr. Lawrence became Washington correspondent of the New York Evening Post and was the leading political writer for that paper during the presidential campaign of 1916. In this campaign he attracted country wide attention because of his remarkable reporting of the Democratic and Republican conventions and because of his "swing around the circle" made in the closing weeks of the campaign. He canvassed the sentiment in all the doubtful states of the west and predicted almost exactly the vote of the electoral vote. His analysis forecast of the result which he predicted the reelection of President Wilson with the aid of California and without the votes of the great eastern states, was quotedy thruout the country as one of the most remarkable feats of political reporting in recent years.
David Lawrence covered the peace conference at Paris and accompanied Mr Wilson to Italy and Great Britain.
In 1919 Mr. Lawrence severed his connection with the New York Evening Post and became an entirely independent correspondent, furnishing his daily dispatches direct to leading newspapers of the country. He enjoys the friendship and confidence of both Republican and Democratic leaders in Washington.
The accuracy and fairness of Mr Lawrence work has won him a clientele of over four million readers in the United States.
He has written for several magazines including the Saturday Evening Post, The North American Review, Collier's, Ladies' Home Journal, The Independent, Scribner's, Harpers, the Century, and others.

Tribune Advertising is an Investment—Not an Expense

NEWSPAPER ARCHIVE®
NEWSPAPER ARCHIVE®

PASTIME Tonight Tomorrow Admission: 10c & 25c

DARING AUDACIOUS SEDUCTIVE

Pola Negri

In her latest and greatest achievement

"MAD LOVE"

The story of a Fascinating Flirt.

HALL ROOM BOYS in

"MY MISTAKE"

PASTIME'S EXCLUSIVE NEWS REEL

Don't Forget our Special Afternoon Shows.

Lets not forget $1,000 in prizes given away. First prize Star touring car and other big prizes. Save your coupons.

CHACOS BROS. **UTAHNA** LADIES AND CHILDREN .. **10c**

TONIGHT and TUESDAY—Matinee and Night

A UNIVERSAL PICTURE

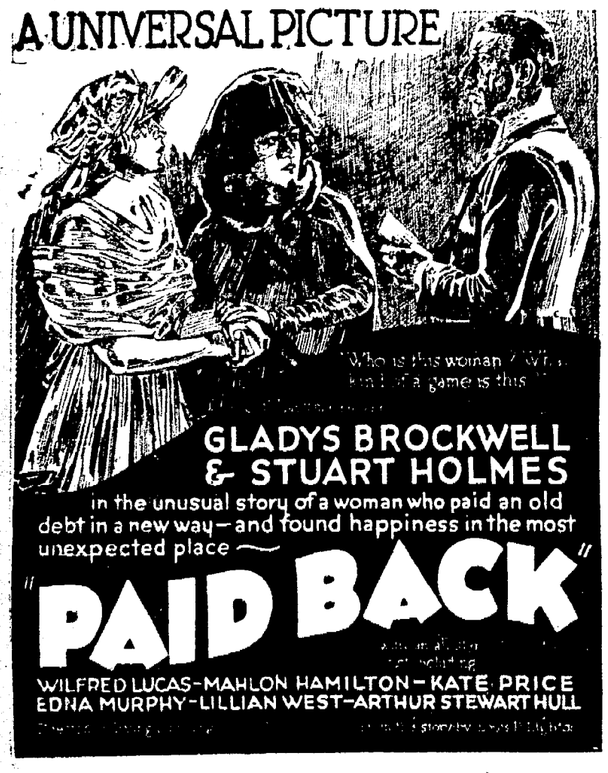

Also ART ACORD in "THE OREGON TRAIL"

A red blooded story of pioneer days with punch, action and romance.

ALSO BIG COMEDY

Lets not forget $1,000 in prizes given away. First prize Star touring car and other big prizes. Save your coupons.

Russian Refugees Refuse to Man Transport Carrying Them to U. S.

MANILA, P. I., May 28—The mine sweeper Henderson this afternoon was rushed to the drifting U. S. transport Merritt, following a strike of the Russian crew, 600 miles north of Olangapo.

The Merritt with 585 Russians aboard left Olangapo three days ago for the United States, her passengers being the remnants of Admiral Stark's "white fleet" which left Vladivostok more than a year ago.

On the ship, in addition to the Russian refugees who are proceeding to the United States in the expectation of finding a permanent home, are only a few officers and soldiers, the Russians having been expected to man the ship and do all work in connection with the voyage.

The refugees were enjoined in special orders issued by Admiral Stark before leaving that their conduct on the voyage would in large part determine their welcome to the United States.

They were to be paid one cent a month for their work in view of the fact that they were having free passage to the United States. It is possible that the strike may have been confined to the stokers and engine crew. Unaccustomed to terrific heat, the stokers who took the transport Merritt from Manila to Olangapo collapsed enroute and a volunteer crew had to be picked up.

It is considered possible also that some of the passengers may have been seized with pangs of regret at having left the tropical paradise in which they were quartered at Olangapo. Some of the refugees lost heart at the last minute before the transport sailed and elected to remain at Olangapo where Admiral Stark remained with the "white fleet."

"You should always be thankful to Americans for their kindness to you," said Admiral Stark in bidding his charges farewell. "The only way you can pay them back is by irreproachable conduct and the carrying out of the ship's routine, as directed by the authorities. Remember that any offense committed by one will be a black spot on the conduct of the whole group and bring harm to all Russians."

PILE SUFFERERS

Don't become despondent say Dr. Leonhardt's Hill Roll greasy salve, no [illegible] painless remedy that [illegible] quickly banish [illegible] nothing. Wimmer [illegible]

PLANT IS BURNED

[illegible]

MORE FOOD RIOTS

[illegible]

PLANE IS ENROUTE

[illegible]

American Legion Week

May 28 --to- June 4

Join Now!

Chinese Bandit Forces Divide; No Agreement

SHANGHAI, May 28—The Chinese bandits at Paot-Zuku, who held fifteen foreigners, including several Americans, prisoners as well as 100 Chinese, have divided into two factions, according to advices from Lincheng today.

One faction is willing to mediate an agreement for the release of their foreign captives while the other faction is so hostile that they fired upon a mediating party coming to confer on terms. Fortunately none was injured.

The situation, as a result of the deadlock of the two bandit factions remains in practically the same state it has been since the foreigners were kidnapped twenty three days ago.

No report of additional clashes between the government troops and the bandits has been received altho heavy reinforcements have been brot up and more are arriving.

In addition, two airplanes from Peking have arrived in response to the request of Tuchun Tien, of Shantung province, who favors release of the prisoners by force.

According to the latest reports from Tsa-Chwang, the negotiations of J. B. Powell, American newspapermen, have proved fruitless. Powell was permitted to come out of the bandit stronghold under heavy escort and returned with new terms from the Chinese government.

AERIAL CIRCUS IS TO BE HELD TODAY AT M'COOK FIELD

DAYTON, May 28—Dayton is all set for the greatest aerial circus ever staged in America.

It will start at 2 p. m. and is a preliminary to the general public reception this evening for Lieutenants John A. MacReady and Oakley G. Kelly, of the T-2 fame.

The program for the circus consists of six numbers, one of which calls for the appearance of twenty planes at the same time. The flying will be done over McCook field, which will be open to the public.

The circus has been timed to start as MacReady and Kelly nose their way into Dayton from Kansas City.

In the meantime, Mrs. MacReady is speeding to Dayton aboard a train, and is due to arrive about the time her husband does.

In the evening there will be a banquet at Memorial hall for 800 people and all tickets have been sold. The doors will be open to the public and about four thousand or more will pack the auditorium.

C. F. Kettering, vice president of the General Motors Corpn., is to be toastmaster. Others who will be here, according to the committee are Major General Mason M. Patrick and his assistant, Brigadier General William Mitchell, "the only flying general in the world."

Dayton is taking this means of showing its appreciation of the achievements by the two pilots, who have done so much to hang the crepe on the French aerial records.

COMPANIONS HELD FOR MAN'S DEATH

CINCINNATI, May 28—Three companions are held pending investigation of the death of Thos. McAndrews, 27, of 211 Ludlow-st, who was found injured at Pearl-st and Broadway yesterday. McAndrews died of a fractured skull when on the way to General hospital.

The companions are registered as Lester Morgan, 26, William Alexander, 29, and Theodore Stein, 28.

Coroner Handley was informed that McAndrews and the three men were on a party. McAndrews and Stein engaged in an argument and blows were exchanged, the coroner was told.

McAndrews was knocked down and his head struck the curbing, it was said. Police could not find evidence that McAndrews had been hit with a weapon.

MYSTERIOUS CALL PUZZLES POLICE

PHILADELPHIA, Pa., May 28—[illegible]

Pope Poses For Photograph

Here is a new and exclusive, especially posed photograph of His Holiness, Pope Pius XI.

DAILY NEWS LETTER

General News and Gossip from Staff Writers At Home and Abroad

By IRENE CARBALLY KUHN

HONOLULU, May 28—Gold and silver bullion to the value of more than a million dollars, the loot of pirates who in the early years of the nineteenth century raided a temple of the Incas in South America, lies buried on one of the islands of the Palmyra group in the South Pacific, according to a story which has just come to light here.

The tale of the buried treasure, a romance of the seas without a duplicate save in fiction, is contained in a package of letters purporting to be almost a century old, which has been in the possesion of Captain William R. Foster, harbor master of Honolulu for more than 20 years, but which he has up until this time held secret. The letters, Captain Foster says, were given him by a sailor stranded here after he had succeeded in obtaining a berth for him on a sailing ship going to the South Seas. Several months later the ship was wrecked in the Solomon Islands, and, so far as is known all hands were lost. The sailor never returned to Honolulu to claim the letters, and for two decades they have lain in an iron chest in the harbor master's office.

The story of the Palmyra treasure goes back to January 1, 1816, when the Spanish ship Esperanza was in the harbor of Callao. By bartering with the native Incas the crew of the vessels had succeeded in obtaining gold and silver bullion, stolen from the temples, which at that time was valued at more than 3,000,000 pesos.

The vessel set sail from Callao, intending to go to the Spanish West Indies to dispose of the loot. Four days out, however, a fierce storm broke and the Esperanza was driven from her course, lost her mast and sprung a leak. Drifting and helpless, the Esperanza was an easy victim for a pirate vessel which encountered it shortly after the storm, and the crew was captured and taken aboard the pirate ship. With them went the gold and silver of the Incas.

The Esperanza was sunk and the pirate captain steered his course for Macao. On the forty-third day after the encounter with the Esperanza the pirate ship met a storm and during the night lost her course. Just as morning broke the vessel struck on a coral reef. Her mainmast broke and she was helpless. Desperate efforts were made by the crew to float her, but when daylight revealed it was seen that the ship was leaking so badly as to make any attempt to hazard the sea again impossible. After four days of incessant toil the ship was brought close to the beach of a small island and then dismantled.

Captain Foster continued the pirates' [illegible] The treasure was removed from the wreck and carefully buried on a reef which [illegible] the Palmyra group. [illegible] were about [illegible] attacked sailors [illegible] for a time [illegible] A desire again [illegible] however, led them to make a [illegible] what turned out to be a pirate vessel [illegible] the land [illegible] leaving [illegible] had lost in [illegible] their [illegible] The party were [illegible] some [illegible] A second [illegible] days set sail. They had left [illegible] storm broke [illegible] were washed [illegible] later the [illegible] picked up by an [illegible] taken to [illegible] The route [illegible] died [illegible]

[illegible] sexual man, James Hines, lived only thirty days after he reached the coast, where he had immediately entered a hospital in an effort to stave off death. A short time before he died he confided to an attendant at the hospital the story of the buried treasure, giving the latitude and longitude of the island and the spot where the gold was buried. This is the story contained in the letters now in the possession of Captain Foster. Whether it has any basis in fact and whether the treasure is still buried on the Palmyra reef is a matter of conjecture.

LONDON, May 28—The ghost of old John Barleycorn is hovering over the halls of diplomacy in England, and an active ghost it is.

The prohibition problem—a live problem in the United States—is giving the British Government no little difficulty and the question of prohibition threatens to be a real factor in international relations.

The British Government is anxious to play the friend to the United States and aid in enforcing prohibition, or at least to check British connivance in the evasion of the law. It is probably good business for Great Britain at this time to show a spirit of friendly cooperation in helping the United States over the prohibition turnstile. At any rate, whether it is just good business or sheer friendship, the British Government does want to help. Right there is where its trouble begins.

Strong business pressure is being brought to bear to prevent the Government from taking any step that will be any check upon the export trade of the British Isles. British business men see no reason why their Government should aid in enforcing a domestic law of the United States. They are convinced that prohibition is wrong and they smile at it, but while they smile they are determined that none of their interests shall be involved in the experiment.

Sir Edgar Mackay Edgar's weekly paper, the Saturday Review, may be counted upon to speak for at least one section of big interests. This paper comments of the prohibition situation in the following manner:

"America came into political existence by fighting Great Britain over tea, and now she appears to wish to fight the world over teetotalism. But we British, at any rate, will not fight any more than we will agree to be bullied into prohibition. We shall merely smile and wait for the inevitable, though perhaps considerably delayed, collapse of the new system."

Other views are not quite so mild and even tempered. There are many Britishers who feel that the recent moves made by the United States for the enforcement of prohibition are outrages upon humanity.

[illegible] the Sunday Times, which, by the way, is a highly respectable and conservative newspaper owned by Sir William Berry, [illegible]

"The intentions of America are good. Those of Soviet Russia are [illegible] But both have the crusading spirit in their blood, and it is becoming a matter of anxiety and debate as to which is giving the outer world more trouble. The principles of prohibition and the principles of profiteering seem to be about equally a nuisance to the neighboring countries on whom it is attempted to force them."

A [illegible] manager to Milton has opened in Main Street.

An epic poem has been written by F. Irving Taylor, Elyria [illegible] a Republican [illegible] the great parts work of his best.

Entitled "Aral and Edras," it is a literary memorial to the sacrifices of the English-speaking peoples in the great war, the spiritual significance of which is treated allegorically. British critics say that it equals, if it doesn't excel, Milton's "Paradise Lost."

The author wrote the prize commemoration ode which was recited at the Poetry Society's banquet to descendants of the great English poets.

Fighting in Ireland is described in a letter written by an Irish cook to her mistress in London and reproduced in the newspapers. It runs:

"My Lady—We've had stirring times here. Since you left the National Army came and took possession of the house. The Irregular Army attacked them. The battle lasted until five o'clock. The Irregulars were defeated.

"Afterwards I showed the armies 'round the garden. They specially admired your ladyship's antirrhinums. I regret to say that they went down to the village and got drunk, and two of the Irregulars came back and got drowned in the lake.

"The funeral is on Tuesday and I am sure it would be your ladyship's wish for me to send them a wreath of antirrhinums."

EDSEL SAYS HENRY WILL BE CANDIDATE

WICHITA, May 28—Henry Ford will be a candidate for the presidency in 1924, H. F. Duff, a close personal friend of the Michigan magnate declared here today.

Duff quoted Edsel Ford as definitely promising the elder Ford will stand for the nomination and make a hard fight for the honr. Duff is executive officer of the Michigan Securities Co.

Duff said Ford had not admitted formally he was seeking the office because of private business cares. Duff was in Wichita on business.

Fish and Game Officials Quit

COLUMBUS, May 28. — Today A. C. Baxter and J. W. Stuber, respectively chief and first assistant of the state fish and game division tendered their resignations to Governor Donahey and Director of Agriculture Truax, effective June 1.

Mr. Baxter has been elected executive secretary of the League of Ohio Sportsmen at an annual salary of $5,000. Mr. Stubert was named editor of the Ohio Sportsman, a new magazine to be published by the league.

They will take up their work with the league at once. Baxter has been head of the fish and game division during the past 18 years.

SILVER RUSH IS ON IN YOUKON

DAWSON CITY, Yukon, May 28.—Another stampede was on today. At midnight, as the celebration of Empire day was getting under way in the dance halls and gambling palaces, tidings were brot in of the discovery of a silver ledge at Happy Creek, 40 miles south of Yukon.

The rush began immediately. Soon the streams leading to Happy Creek were filled with launches, canoes and row boats carrying eager prospectors.

A guard for the pedal extremities of planes has been invented to prevent the entrance of mice or insects.

American Legion Week

May 28 --to-- June 4

Join Now!

The Big Event is About Ready

AMERICAN LEGION MINSTREL --

KI KE KOO

Reserved Seat Sale Tomorrow Morning, 9:30

ADMISSION ONE DOLLAR

A Landwer-Chicago Producing Co. Production.

MARKETS By Wire

CHICAGO GRAIN CLOSE

CHICAGO, May 28.—Prsistent reports that the condition of wheat as represented in private advices has not been correctly stated, together with reports that a big run of corn is soon to make itself felt on the future markets, were held responsible today for further weakness in grain prices.

Wheat closed ¼ to ½ down; provisions closed weak.

Closing prices:

Wheat—July 114⅛@¼; Sept. 112⅝@⅞.

Corn—July 76¾@⅞; Sept. 75⅝.

Oats—July 40½; Sept. 38⅞@39.

Lard—July 1100; Sept. 1120.

Ribs—July 900; Sept. 917.

TOLEDO GRAIN

TOLEDO, May 28.—

Wheat—cash 132@133.

Corn—cash 85@87.

Oats—cash 47@48.

Rye—cash 75.

Barley—cash 72.

Clover—cash 1100.

Alsike—cash 1025.

Timothy—cash 330.

HARDWARE DEALERS CLAIM MODEST SUM FOR YEAR'S LABOR

ARGOS, Ind., May 28—That the average retail hardware store of the United States in 1922, with an inventory of $17,283.33, sold $51,511.24 worth of goods, paid its owner a salary of $1,977.07 and netted him an earning of 5.10 per cent on his investment of $26,785.04 is shown by a survey, the results of which were made public here today by the National Retail Hardware Association.

Largest net earning on investment was reported from California, Where it amounted to 10.27 per cent. Indiana, Pennsylvania, Maryland, Delaware, New Jersey, the District of Columbia, Michigan and the New England group were the only sections showing earnings in excess of 8 per cent. Idaho, Kentucky, Oklahoma, Texas, Washington, Alabama, Florida, Georgia and Tennessee hardware dealers lost money, the losses in the four states last named averaging 8.01 per cent on investment.

For the entire country, the survey shows that of the dollar which the consumer pays to his dealer for the purchase of an article of hardware, 75.08 cents goes to the jobber from whom the dealer bought the goods, 11.18 cents to the store owner and the salesmen as salaries, 1.55 cents is spent for office help, office supplies, postage telephone and telegraph, seventy-one one-hundredths cent for advertising, 1.19 cents for delivery expense (and depreciation of delivery equipment,) 3.41 cents for rent, repairs, store supplies, water, light, heat and depreciation of furniture and fixtures, eighty-five one-hundredths cent for collections and losses from bad accounts, 2 cents for insurance, interest and taxes, sixty-seven one-hundredths cent for donations and miscellaneous outlay and 2.64 cents goes to the merchant as his profit.

Largest retail hardware stocks were found to be in New England, where inventories average $29,768,87. Sales volume, also, is highest in this section, averaging $84,780,26, and investments run highest 47. Smallest stocks and lowest here, being on an average $39,790.- sales volume were found in North Dakota, inventories were reported from Iowa, $19,048.25.

In scope of territory covered, in number of stores studied and in volume of business comprised in its calculations, this survey by the National Retail Hardware Association, according to Herbert P. Sheets, the association secretary, was the most comprehensive ever made in the hardware trade. It included 1,068 retail hardware stores in all the States except Kansas, Arizona, Nevada, Montana and Utah.

To ascertain facts that will be helpful in the association's efforts to evolve for the retail hardware trade definite aids conducing to lower distribution costs is stated as having been the purpose of the survey.

FATALLY BURNED IN EXPLOSION

BRADFORD, Pa., May 28. — C. J. Weaver, engineer of the Mars Gasoline Co. at Lewis Run, near here, is dead from burns received in a fire which destroyed the pump house and three tanks containing 75,000 gallons of gasoline. The fire raged all last night. A spark from an electric switch is said to have fired the gas filled air and a terrific explosion followed spreading the flames to the pump house and tanks. Willia mJohnson was also severely burned.

CALIFORNIA FRUIT

Mrs. William Binning, Elm-st, received a box of cherries from her son, Merwyn, who is located in Sacramento, Calif.

ACCOUNT FILED

David S. Norris, trustee of the estate of Elizabeth Gaumer, has filed his first and final account of the trusteeship in probate court.

The Italian government has decided to permit private wireless services with simple receiving apparatus.

NOTICE!

All Union barber shops will be closed May 30th, and will be open Tuesday evening May 29th, until 8 o'clock P. M.

W. H. H. ADAMS, Secretary.

A lot of battery for the price!

Guy Battery (Wood Separators) Willard rays sol

GUY R. TARNEY 236 Main St. Phone 957

CITY MARKET

"The Food Center"

Loin Pork Chops Lb. **25c**

Fresh Hamburg Lb. **15c**

Boiled Ham 1-4 Lb. **15c**

SPECIAL—Fresh Country *Butter, Lb. 38c*

Cane Granulated *Sugar, Lb. 10c*

YELLOW FRONT COR. SIXTH & MAIN

Any Sized Order Delivered for 5c. Telephone 1517

Established 1876.

BECOME AN EXPERT

There is a constant demand for stenographers who can take fast dictation and transcribe it accurately—typists who can type neatly, rapidly and accurately—accountants who can keep books without supervision—private secretaries who can handle detail with precision.

A WELL KNOWN SCHOOL

The Canton-Actual was established in 1876 and today is one of the largest and oldest schools of its kind in Ohio. Take advantage of our experience and get a diploma from a school whose prestige is assured.

Summer School Will Begin June 12. Reserve Your Desk Now.

Canton Actual BUSINESS COLLEGE 428 MARKET AVE., N. CANTON, OHIO.

NewspaperARCHIVE®